Today

War? Heaven Forbid
Attacking Our Dollar
Spain and the Church
Your Power Plant

—By Arthur Brisbane—

NO BETTER news from Asia. War begins to look unpleasantly inevitable. China's minister in Tokio has stopped talking to the Japanese foreign minister, the League of Nations is marking time, like the soldier in the pantomime. Old Uncle Sam, as usual, is being pushed to the front. It is actually announced that he will share in the League's deliberations, although the people of this country have voted by gigantic pluralities against any such meddling.

In the end he will be told, "You pull out the chestnuts."

Meanwhile the civilized world deplores the sad possibility of war, while the business world discusses its business possibilities.

Wheat and cotton were strong yesterday. War calls for wheat and cotton. Stocks were weak because of a rumor that Russia would come in. Big business has acquired a strange respect for Russia, mixed with a scorn that is not very real.

It is probably true, as alleged, that Russia and Japan have an understanding about Manchuria, as a fox and a wolf might have an understanding about a fat duck. In the end the wolf may take the whole duck, or perhaps Manchuria will be divided as the "Christian" powers once divided Poland, or as "the walrus and the carpenter" divided the oysters.

Mr. Rogers, who spends much of his time in airplanes, thinking much and writing little, which reverses the usual order, observes that the League of Nations is humble, when Japan seems to want a war. Rogers says of the League, "It was a great thing to make the little fellows behave, but when the big fellows want to get away with anything, it has no more power than a Senate investigating committee."

Paris reports a big gambling ring raising the dollar to ninety cents in value. The big gambling ring is not alone in that process. Europe owes us ten billions, and if they could cut the dollar's value by half they would only have to pay five billions. They won't pay us much, if anything, from now on, probably, but it would make them feel safer and ease their blood, if a lower price for the dollar made republican debts smaller.

That gratification will probably be denied them. By a simple process the United States could draw to its self practically all the gold in the world, even gold that able Frenchmen have accumulated, unless gold exports were forbidden by law.

The National Assembly of Spain has signed Article III of the new constitution, "no official state religion exists."

This ends the age-long connection between church and state in Spain.

In addition, Spain's new government proposes to expel from Spain and seize the property of all religious orders "which take a vow of obedience directly to the Pope."

The Vatican, looking far into the future, and far back into history, has anticipated these steps and, disappointed, but not alarmed, feels that the position of the Catholic Church in Spain will be little impaired.

Those that know the position, influence, and growth of the Catholic Church in America, where church and state have long been separated, believe that the church in the long run will benefit by the separation, although new conditions at first will be difficult for the clergy.

Dr. Crile, distinguished scientist of Cleveland, tells the clinical congress of marvelous operations on the human heart, and of nerve surgery, relieving pain, prolonging life.

Dr. Crile proves that you are indeed "fearfully and wonderfully made." Your "power station" in the adrenal glands, just above your kidneys, sometimes drives the nervous system too hard, causing "soldier's heart," and other ills.

Also the frontal lobe of your forehead, in which your intellect dwells, is the "slave driver" of the mind.

The majority of us have that "slave drive" under sufficient control to let the mind rest part of the time.

Dr. Crile, in 20 different operations, has cut nerves leading from the adrenal glands to the sympathetic nervous system, preventing supply of too much power, and producing important cures. It is as though a tired office boy should cut the wire leading from the bell on his

Continued on Page 2, Column 2

HARVARD BAN ON AIMEE

WEATHER

Cloudy, probably with showers tonight or Friday; not much change in temperature, variable winds.
High tide, 1:31 a. m.; 1:46 p. m.
Sun rises, 5:36; sets, 5:04.
Light all vehicles at 5:34 p. m.

The American is the only Boston daily paper using Universal Service and International News Service.

BOSTON EVENING AMERICAN
A HOME PAPER FOR PEOPLE WHO THINK

VOL. 28—No. 173 Published Daily by N. E. Newspaper Pub. Co. Entered as 2d Class Matter at Boston P. O. BOSTON, THURSDAY, OCTOBER 15, 1931 2 CENTS ZONE PRICE 3 CENTS

7 PSTOCKS MRACES
SPORTS COMPLETE

U.S. IN PARLEY OVER JAP PROTEST

LATE NEWS FLASHES
RACE RESULTS—SPORTS

$1,000,000 DEALS OF WALKER AID BARED

New York, Oct. 15 (AP)—Transactions said to involve a total of more than $1,000,000, in which Russell T. Sherwood, financial and business agent of Mayor Walker, figured, have been reconstructed by assistants of Samuel Seabury, chief counsel to the Hofstadter legislative committee. Seabury has publicly charged that Mayor Walker has been instrumental in keeping Sherwood out of the committee's jurisdiction.

3 WASHINGTON UNIVERSITIES PLAN CHARITY GAMES

Washington, Oct. 15 (INS)—The three big universities here today announced they would donate proceeds of one of their football games to charity. Dr. Coleman Nevils, president of Georgetown University, said he would announce the date as soon as he finds an opponent. Dr. Cloyd H. Marvin, president of George Washington University, said he was working on a North-South benefit game, while Head Coach Bergmann of Catholic University said he would donate receipts of one game.

DOCK STRIKERS READY FOR PARLEY

Leaders of the longshoremen's strike are ready for further conferences with the steamship operators and are willing to set partly aside their insistence that officers of the international union have nothing to do with the dispute, it was announced today after a meeting of representatives of the locals.

ST. REGIS HOTEL MAN GUILTY

Max Benstock, manager of the closed St. Regis Hotel, was found guilty on four counts of vice charges today by a jury in Suffolk court after three hours and 40 minutes' deliberation.

A. F. OF L. GOING TO CINCINNATI

Vancouver, B. C., Oct. 15 (AP)—The American Federation of Labor today selected Cincinnati for the 1932 convention.

RYAN BACKS CHILDREN'S SAFETY LEAGUE

A group of prominent Bostonians, endorsed by Morgan T. Ryan, registrar of motor vehicles, today organized the "Children's Safety League of Massachusetts," with the object of saving lives of children on the highways. Paul Cifrino was made president. Registrar Ryan was named honorary president.

REDISCOUNT RATE ADVANCED TO 3 1-2 P. C.

New York, Oct. 15 (AP)—The New York Federal Reserve Bank's rediscount rate was increased to 3 1-2 per cent today from 2 1-2 per cent.

MORSE ESTATE VALUED AT $2,854,370

An estate valued at $2,854,369.30 was left by Robert C. Morse, former Boston banker, it was revealed today when an inventory was filed in Norfolk probate court. A bequest of $100,000 was made to his daughter, Harriet Morse, and the residue to his widow, Mrs. Louise C. Morse of Milton.

STASIAK ESTATE VALUED AT ONLY $13,000

Stanley Stasiak, the Cambridge wrestler, who died Sept. 13, left an estate of $13,000, it was revealed when bond was filed in Middlesex probate court today. Estimates of Stasiak's wealth at the time of his death placed it at about $150,000.

RACE RESULTS AT LAUREL

(Early Races and Race Scratches on Page 18)

SIXTH RACE—Measure 3.20, 2.50, 2.10; Boundless Deep 4.60, 2.60; Dancing Mack 2.30

SEVENTH RACE—Sun Friar 9.70, 6.10, 3.90; Angry Plume 10.70, 5.00; Squeeze Play 2.60

AT LATONIA

FIFTH RACE—Reverberate 29.28, 9.00, 4.92; Wotan 4.10, 3.02; Chene 2.92

SIXTH RACE—Arrowlike 25.44, 8.52, 5.84; Riff Raff 4.38, 2.86; La Feria 3.66

AT JAMAICA

FIFTH RACE—Westys Folly 10-1, 4-1, 8-5; Iron Czar 1-1, 1-2; Old Master 1-4

SIXTH RACE—Sweep Pic 16-5, 7-5, 7-10; Sara Burdon 7-5, 7-10; Croyden 7-10

SEVEN LAUREL MUTUELS

Five Races Pay 156.20
Seven Races Pay 211.50

Man Robbed of $780 in City Hall

AIMEE PRAYS FOR HARVARD AFTER BAN

College Officials Close Historic Buildings to Evangelist, Despite Students' Bid

Pictures and Aimee Semple McPherson Hutton's Own Story on Page 15

Harvard today put up the bars against Aimee McPherson Hutton.

But the evangelist, at a luncheon at the Hotel Lenox with a group of Harvard students, prayed for the university across the Charles.

She did so after facing a barrage of hostile questions, ending with her discovery that only one of the group believed in Christ.

Earlier, "horrified" Harvard officials refused this group of students permission to entertain the evangelist within the chaste walls of Dunster House or in the semi-religious atmosphere of Phillips Brooks House, or in any other college building.

IT "HORRIFIES" HARVARD

Plans to entertain her and have her discuss her doctrines with Harvard students in general had to be hurriedly abandoned.

"The idea is horrifying," said one Harvard official.

"I'd be scared to death to grant such permission," said another.

Aimee learned she was barred when the students, 12 in number, met her for the preliminary luncheon at the Lenox. She was to have gone to Harvard for her speech-making after this luncheon. Before the Harvard boys could tell her she couldn't come, her husband announced that it would be impossible for her to go.

And thus vanished into thin air the "high compliment" which she

Continued on Page 12, Column 1

AIMEE LEARNS HOW TO BEND SPAGHETTI

DAVID HUTTON AIMEE McPHERSON HUTTON CHEF BENNIE CATINELLA

If the cookery in Aimee Semple McPherson Hutton's home is not "like mother used to make," then her "what-a-man" is to blame, for he's a cook. Dolled all up in regalia that adorns cooks when they're cooking, David Hutton proved in the kitchen of Hotel Lenox today that he knows his onions. While his evangelistic bride looked on, Hutton helped Chef Catinella do things to spaghetti that made it even more delicious. (Staff photo.)

JAPS ARE DEFIED AS U.S. JOINS PARLEY

League Council Votes 13 to 1 to Invite America to Attend Manchuria Discussions

Latest developments today in the Sino-Japanese situation were as follows:

1—Over opposition of the Japanese government, the League Council at Geneva today voted 13 to 1 to invite the United States to attend the pending parley on the Manchurian problem. Japan cast the single negative vote. The council decided to invite United States participation after several hours' debate in secret session.

2—Japan opposed American representation at the discussions because it feels that the United States government would be "unfair and irrational" in its attitude toward Nippon. Japanese leaders expressed fear that the council's act in asking United States participation in the parley will influence anti-American sentiment at home.

3—Sharp fighting was reported as continuing on the Manchurian front, Chinese troops being in retreat across the Liaier river after defeat by Japanese cavalry. Hostilities were marked by heavy casualties, especially among the Chinese forces.

Geneva, Oct. 15—Over-riding the firmly stated objections of the Japanese government, the League of Nations Council today decided to invite the United States to participate in its efforts for settlement of the Sino-Japanese Manchurian controversy.

The vote was 13 to 1, Japan casting the single negative ballot, Kenkichi Yoshizawa, Japanese delegate, stated as the Council adjourned its session that Japan op-

Continued on Page 2, Column 1

BALANCES AND RECEIPTS

Washington, Oct. 15—Today's Treasury balance, $170,481,350. U. S. Customs receipts, $15,963,123.

ROBBED OF $780 IN CITY HALL

A theft of $780 in City Hall annex from the pocket of a citizen on his way to pay taxes, was reported today by John Casey, 73, of Mattapan.

Casey excitedly approached Patrolman William R. Reagan, on duty in the city treasurer's office, shortly after noon and said the money had been picked from the outer pocket of his topcoat while he was riding in the elevator from the street level to the city collector's office on the first floor of the annex.

Casey said he had just drawn the money, in large bills, from the Five Cent Savings Bank, and was on his way to turn it over for payment of property taxes.

He described a man about 35 years old 6 feet 2 inches tall, weighing 190 pounds and dressed in a light-colored coat and brown, soft hat who had squeezed against him in the elevator.

Bridgewater Brick Plant Swept by Fire

Bridgewater, Oct. 15—A three-hour fire wrecked the interior of the main building of the Bridgewater Brick Co. early today and did $20,000 damage, mostly to machinery, that will force a shut-down of the plant for four months, officials said.

The fire is believed to have started from a short circuit.

12 Banks Closed

Columbia, S. C., Oct. 15 (AP)—Twelve banks in Southwestern South Carolina failed to open their doors today, Albert S. Fant, State bank examiner, announced.

Youth Stabbed in Attack on Ice Man

Set upon by a group of young men as he was peddling ice near Old Harbor and Eighth sts., Nicola Ferrovia of 36 Mitchell st., South Boston, drew a pocket knife and stabbed one of his assailants twice, he reported to police of the City Point station. Officers found Thomas Kerrigan, 17, of 13 Loring st., South Boston, bleeding from knife wounds of the back and the left forearm.

Quarantine Lifted at Phillips-Exeter

Exeter, N. H., Oct. 15—Phillips-Exeter Academy, quarantined for two weeks as a precaution against infantile paralysis, is now released from the ban.

Good News
In the Day's News
(Further details elsewhere in this edition.)

F. W. DODGE reports $19,003,000 September gain in construction contracts over August total.

N. Y. BOARD of Transportation awards $10,531,300 contract for new steel cars.

CANADA DRY announces $3 annual dividend is fully earned.

HIDE Exchange reports September shoe production up 5.8 per cent over total for like month last year, with September seventh consecutive month of gains.

MATHIESON Alkali announces profit for past quarter was $587,238 against $378,146 in previous quarter.

Prefers Jail to Telling of Shame

Jail for herself rather than shame for her relatives was the choice made in municipal court today by Miss Janet A. Stimpson, 63, of Gainsborough st., Back Bay, found guilty on six counts of forgery.

She refused an offer of Judge Goode to give her a suspended sentence on condition that relatives in Portland, Me., be questioned as to whether they would take care of her.

"I would rather go to jail for 15 years than have my relatives know I am again in trouble," she said.

"Yes? well," said Judge Goode, "I will sentence you to one year."

Miss Stimpson appealed.

Destroyer Grounds on Cape; Refloats

Grounding of the coast guard destroyer Herndon at the westerly end of Cape Cod was reported to coast guard headquarters at the Custom House today.

The Herndon left the navy yard at 7:15 yesterday morning to join the fleet at Yorktown, Va., for the 150th anniversary of Cornwallis' surrender. She grounded at 11 a. m., yesterday, was floated last night and proceeded without damage, the report said.

Shoot-to-Kill Order in Theater Bombings

Chicago, Oct. 15 (AP)—An order to "shoot to kill" was issued by Police Commissioner James P. Allman to halt theater bombings.

"The bombers can't keep getting away," he said. "We expect to kill a few of them if they keep up this bombing."

Thirteen theaters have been bombed over a period of two months in a labor controversy.

BANK RUN HALTS ON ELY'S WORD

Depositors of the Somerville Trust Co. heeded the message of Gov. Ely today and not more than a dozen appeared for withdrawals at the bank's opening.

The bank was the scene of a run yesterday until $60,000 of State money was sent there and the reassuring message came from the State House.

The Somerville Institution for Savings, the main office at Broadway and Franklin sts., and branch in Teele sq., saw about 100 persons at each place.

Men and women, many of them carrying umbrellas, were kept in line by police under Sergt. Francis Cavanaugh, and payments were made as soon as each depositor reached the window.

In view of the ready payments, bank officials said they expected the call on the banks to subside before the close of business today.

Workers to Fight Navy Yard Closing

Representatives of the 1800 workmen at the Charlestown Navy Yard called on Mayor Curley, late yesterday, and made tentative arrangements for a mass meeting at Faneuil Hall in an effort to prevent the proposed closing of the yard.

To the meeting will be invited the Bay State delegation in both branches of Congress.

Veterans Ask Cash Bonus Payments

Washington, Oct. 15 (AP)—A demand for immediate cash payment of the adjusted world war compensation certificates was laid before President Hoover today by Harold D. Decoe, commander-in-chief of the Veterans of Foreign Wars.

In Today's American

Amusements	10, 11
Bashful Girl (story)	13
Births and Deaths	23
Classified Ads	23
Comic Page	23
Crossword Puzzle	19
Daily True Story	16
Edgar A. Guest	23
Financial	20, 21
Gilbert Seldes	8
Man About Town	14
Magazine Page	16
Marriage Intentions	33
Political Notes	13
Port News	21
Radio	19
Society	6
Sports	17, 18, 19
The Road Back	16
This Is Life, by Prof. Rogers	15

POWERS INVITE U. S. TO GENEVA PEACE PARLEY

JAPS DEFIED ON MANCHURIAN SITUATION

Vote of 13 to 1 Admits America to Conclave; Fighting Still Goes On

Continued From First Page

posed the motion to invite America "on principle."

FEAR OUTBURSTS

Yoshisawa added that Japan did not even desire to vote on the question, but had done so at the request of Aristide Briand, president pro-tem of the Council and French foreign minister.

"We were obliged to vote against it since the constitutional difficulty with regard to American participation still exists," said Yoshisawa, referring to the Japanese protest that the invitation to the United States would establish an unwise precedent.

Notwithstanding Tokio's objections, the council was determined to draw America into its efforts to prevent war in the Far East that it deliberately ruled the result of an unprecedented affront to Japan which may conceivably create such an angry outburst at home as to force Japan's withdrawal from the League of Nations.

FRIENDLY TO U. S.

"We want America to understand that Japan's vote was absolutely non-political," Yoshisawa said.

"Our relations with America are most friendly, but after long consideration of the question we still maintain it is unconstitutional so far as the League covenant is concerned to invite a non-member of the League to sit with the council."

The crucial test was on the question of whether the invitation to the United States should be sent on unanimous or majority vote of the council.

"The council," said Yoshisawa, "endeavored to secure an affirmative Japanese vote by offering to change or modify the text of the invitation. Unfortunately, we were unable to comply since the text is immaterial to Japan."

Yoshisawa expressed extreme displeasure when shown cabled reports from the United States asserting that certain newspapers there had published statements from Geneva that the Japanese government had backed down and withdrawn its objections.

The Japanese foreign office earlier in the day had instructed its delegation here to use every effort to see that the proposal for including an American representative in the discussion of the trouble is dropped. The same instructions were embodied in the Japanese reply to the council's request to Tokyo for inclusion of an American representative at the conclave.

FIGHTING CONTINUES

The press of Japanese opposition to American interference came with dispatches from Mukden telling of continued fighting on the Manchurian front. These reports said Chinese troops were in retreat before Japanese forces after two sharp engagements. Several casualties were reported on both sides.

Chinese Troops Are Routed by Japanese

Mukden, Oct. 15—Chinese troops were in full retreat today across the Liaho river after two sharp skirmishes with Japanese cavalry in which the combined casualties on both sides totaled more than a score.

In the first of these one Japanese was killed and two seriously wounded. The second engagement, 15 miles northeast of Chuliuho station, lasted two hours. Sixteen Chinese were killed in the fighting and an unreported number of wounded carried off the field after the battle.

U. S. Seeks to Join in Geneva Parley

Washington, Oct. 15 (INS)—The State Department moved today to iron out differences between Japan and the United States over American unofficial representation in the deliberations of the League of Nations Council over the Manchurian crisis.

An amicable solution was sought at a conference between Secretary of State Stimson and the Japanese Ambassador Katsuji Debuchi. It was understood Stimson sought the aid of the Japanese envoy in explaining to the Nippon government the purposes of the United States in participating in the Geneva parley.

Here's When Men of 40 to 55 Are Best

Chicago, Oct. 15—Men between the ages of 40 and 55 make the safest street car motormen, in the opinion of Dr. Harl E. Fisher.

"They can more quickly visualize a situation which might lead to an accident and do the right thing to prevent it," he says.

May Lose Low Number Plates :-: By FRANKLIN COLLIER

U. S. DEFICIT HALF A BILLION IN 3 MONTHS

Administration Is Worried as Tax Increase Looms; Expenditures Mount Amazingly

Washington, Oct. 15 (AP)—Cold figures again emphasized the difficult financial position of the Government today the deficit passing the $500,000,000 mark.

For the first three and a half months of the fiscal year, which began July 1, the treasury books show the government to be $502,-196,600 "in the red."

JUMPS $185,000,000

Even as this was revealed, fiscal experts of the department were pondering over how to adjust the situation—whether taxes should be increased. President Hoover has said the study would continue some time, with no decision likely before Congress returns in December.

The deficit is $185,000,000 more than it was for the same period of the previous fiscal year.

At the close of business October 13, the government had collected from all sources $620,768,231 and had spent $1,121,474,831.

Receipts were $250,000,000 less than collected in the same period last year, and expenditures $200,000,000 more than in the first three and one-half months of last year.

TAXES FUNDS CUT.

The seriousness of the Government's financial position became apparent early this year when income taxes dwindled at an alarming rate and the Government finished the fiscal year with a deficit of $903,000,000.

The chief cause of that deficit was a decrease of $550,000,000 in income tax collections. In the three and one-half months this year income tax receipts were $241,000,000 less than collected in the same period last year, when they amounted to $561,000,000. Total internal revenue collections for the present year amounted to $481,717,-805 as compared to $738,621,055 last year.

Harvard Rejects Aid Plea

Harvard will remain on the side lines while eight other eastern college football elevens engage in round-robin tournaments for charity in the Yale Bowl and in New York early in December.

While no formal announcement of Harvard's refusal to participate has been made, the Harvard Crimson, university daily, stated today that overtures were made to Harvard and that President Lowell refused.

The Crimson in an editorial supports President Lowell's stand, and points out that the other colleges agreed "grudgingly," and refused to donate the net proceeds of a regular season game.

Holy Cross, Yale, Brown and Dartmouth will engage in the Yale Bowl tournament on Dec. 5. Princeton, Cornell, Columbia and Pennsylvania will play in New York Dec. 9.

B. C.-H. C. GAME

This plan was hit upon by the colleges in response to an appeal by Owen D. Young, chairman of President Hoover's Committee on the Mobilization of Relief Resources.

Holy Cross and Boston College will also donate part of the proceeds of their annual game to charity, and Harvard has donated the use of the stadium for this game, on Thanksgiving Day.

"The climax of an open season for charity football games has been reached in the formulation of the plan involving eight colleges who gave grudging approval to the admitted commercialization of their football teams," says today's Crimson editorial.

"The very admission on the part of the participating colleges that they have compromised their policies by agreeing to join in the frenzy of charity games strengthens the approval one must accord President Lowell.

"GENEROUS GESTURE"

"No one can deny that to fall in with the proposal would have been a clever way of making a generous gesture and carrying off applause as gracefully as possible in a bad situation.

"A method of assisting unemployment relief has been suggested to the president, and as he has declined to accept the means and its concommitant sacrifice of principle."

Williams to Give Part of Proceeds of One Game

Williamstown, Oct. 15 (AP)—Williams College does not care to play a post-season football game to aid unemployment, but probably will contribute part of the proceeds of one of its major games to charity, Dr. Harry A. Garfield, president, indicated today.

The question of a post-season game was raised by Gov. Ely, a Williams College man, who wrote to S. Sabin, manager of the varsity football team, suggesting a game with Springfield College here on Thanksgiving Day.

Williams' decision not to play post-season football was said to be based upon the strain to which its players would be put.

Mrs. Marcus S. Duell Dies in Florida

Winter Park, Fla., Oct. 15 (AP)—Mrs. Marcus D. Duell, 50, wife of Dean Duell of Boston University, died here last night of apoplexy after an illness of four days. She was the foster mother of Dean Arthur D. Enyart of Rollins College.

A poet and writer of hymns, Mrs. Duell was an active leader in women's foreign missionary work. She founded the Edith Duell Club of Boston, a well known organization in university circles. Funeral services will be conducted at the Enyart home Friday. After cremation, the ashes will be sent to Wellington, O.

SAIL TO NEW YORK
$4.50
The comfortable, convenient, restful way . . . You'll enjoy the delicious, sensibly priced food . . . the splendid Colonial service. Attractive staterooms, all outside, each with running water, may be had from $1.00 up.
Sailings every day and Sunday: Colonial Line Wharf, Providence, 7:30 P. M. Bus leaves Colonial Ticket Off., 158 Summer St., Opp. So. Sta. 5:30 P. M. N.Y., N. H. & H. R. R. train leaves So. Sta. 6:00 P. M. Back Bay Sta. 6:05 P. M. For reservations apply 158 Summer St. Tel. Hancock 4458.
COLONIAL STEAMSHIP LINES

3 ARRESTED IN STRIKE FAIL TO APPEAR

Canter, Edith Berkman and Donegian Defaulted at Trials in Lawrence

Lawrence, Oct. 15—Harry Canter, Boston Communist, was defaulted and a capias issued for his arrest when he failed to appear in district court today for trial on a charge of causing a disturbance in connection with the textile strike.

A telegram addressed to the court was read by police. In it, Canter said he was engaged in Superior Court at Boston. Judge Frederic N. Chandler, after hearing it read, issued the capias and declared Canter's bail of $100 forfeited to the county.

Technical defaults were declared against Edith Berkman, charged with speaking without a permit and causing a disturbance, and Badros Donegian, charged with causing a disturbance and passing out handbills without a permit.

Miss Berkman, leader of the striking radicals, is in custody at the immigration station in East Boston, her bail on deportation proceedings having been revoked in Federal court at Boston. Donegian is under mental observation at the Danvers state hospital.

Samuel Bramhall, candidate for mayor, was found guilty of speaking without a permit and creating a disturbance, and was fined $20. He argued he had a permit from Alderman Adam Eberhardt to speak any time he wished, on the Common, and he said the police caused the disturbance. He appealed.

The state board of arbitration and conciliation met with 60 strikers' delegates in the city council chamber today. The public was barred.

Prisoner Allowed to Visit Ill Mother

Concord, N. H., Oct. 15 (AP)—John Carron, although in State Prison for breaking and entering, has been permitted to visit the bedside of his mother, who is critically ill, one of the few instances in which a prisoner has been permitted to leave an institution in this State prior to parole or expiration of sentence.

Under an order issued by Chief Justice William H. Sawyer, Carron was allowed to go to his home in Grafton in custody of High Sheriff George A. Wooster and spent three hours at his mother's bedside.

Amoskeag Bank Run Slows Down

Manchester, N. H., Oct. 15 (INS)—Depositors today began a run on the Amoskeag Savings Bank.

The withdrawals slowed down following announcement by F. C. Dumaine, treasurer of the Amoskeag Manufacturing Company, that the bank had no connection with the manufacturing company.

PEOPLE

Who Interest You and What They Are Doing

"Rudy Vallee? Only Dined There Once," says Sabatini

New York, Oct. 15—To Rafael Sabatini, Rudy Vallee is nothing but a restaurant.

Rafael Sabatini

The novelist arrived in America yesterday looking for historical figures for his writings.

"Don't you think Texas Guinan as romantic a figure as any of your heroines?" he was asked.

"I never heard of her," replied Sabatini.

"How about Rudy Vallee?"

"If dined there once, that's all."

"Al Capone?"

"He couldn't make a hero. He's doing nothing for good."

Dimitri, Nephew of Czar, to Wed Countess Marina

London, Oct. 15—Prince Dimitri, of Russia, son of Grand Duke Alexander and Princess Xenia, sister of the late Czar, will marry Countess Marina Golenischeff-Kutuzoff, according to an announcement here yesterday.

Prince Dimitri

Although the Prince maintains his residence in London, and the Countess lives in Paris, the two have been seen often in each other's company, and the Prince's crossing of the Channel has become routine.

The announcement made yesterday was a fairly definite assurance that the royal pair will tie the marriage knot, but no definite date for the event was set.

AUTO HITS LIGHT POLE; 3 HURT

Four persons escaped death early today when an automobile owned and operated by Mrs. Margaret A. Brown of 449 Massachusetts ave., Boston, skidded, crashed into an electric light pole and overturned in Thoreau st., Concord.

Mrs. Brown was treated by Lt. R. Fulton Johnson of Concord for a sprained back and lacerations of the legs.

Alfred Hersey, Cabot st., Boston, was treated at the Waltham hospital for lacerations of the arm.

George Owen, Dale st., Roxbury, was treated by Dr. Johnson for lacerations of the face and body.

Ada Emerson, 449 Massachusetts ave., Boston, escaped injury.

The crash knocked a transformer from the pole and left homes in the street without electricity for an hour.

PRELATES PLAN BIG UNIVERSITY

Providence, R. I., Oct. 15 (INS)—Catholic prelates gathered here today to discuss plans for the development of Catholic University in Washington, D. C., into an institution comparable to any other university in the world before 1942, when the university celebrates its golden jubilee birthday.

Bishop William A. Hickey of the Roman Catholic diocese of Providence presided. Among the others attending were Bishop John J. Nolan of Hartford, Rev. John A. Dunn, auxiliary bishop of New York, Bishop John G. Murray of the Maine diocese, Bishop Edmund J. Fitzmaurice of Wilmington, Del.; Rev. James H. Ryan, rector of the Catholic University; Mgr. Peter Ireton of Baltimore, representing Archbishop Curley, and Mgr. Joseph F. McGlinchey of Lynn, Mass., representing Cardinal O'Connell of Boston, dean of the Catholic hierarchy in America.

TODAY

Continued From First Page

desk to the push button on the desk of his employer.

Wonderful things are done by science, while ordinary mortals pursue the fleeting dollar.

In Rome, 50 famous physicians hear from Prof. Millikan, of the California Institute of Technology, about a new microscope for measuring the velocity of electrons. It must be a good microscope.

An atom consists of a nucleus or protons, with electrons revolving around it, something like our sun, as nucleus and the planets as electrons. A miniature solar system makes up one atom. It is very "miniature," for you could have a million such atoms in the corner of your eye, without noticing them. And they are sprightly electrons. Our earth goes around the sun, once in 365 days. An electron goes around its proton-sun several TRILLION times in one second, difficult to believe, but a fact.

(Copyright, 1931, King Features Synd., Inc.)

THE REST OF THE NEWS

MISS LAVAL TOO

Paris, Oct. 15—The final seals of approval were given today to Premier Pierre Laval's voyage to the United States for a conference with President Hoover. His daughter, Josee, will accompany him.

CHINESE PUZZLE

Nogales, Ariz., Oct. 15 (INS)—Forced exodus of Chinese from Mexico today caused a serious problem. Immigration officials estimated 100 Chinese were in Douglas, Ariz., jail and 100 in jail in Nogales for crossing the border without proper papers.

More Idle in Italy

Rome, Oct. 15 (AP)—Italy's unemployed as of October 1 totaled 747,000, an increase of 34,000 in September.

RINGING PHONE SAVES WOMAN

Brockton, Oct. 15—Aroused by the ringing of a telephone in their home in Clifford ave. early this morning, the three small children of Mrs. Herbert E. Garner, 40, ran into the kitchen to find their mother unconscious on the floor and gas flowing from an open jet in the stove.

Police and a gas company emergency crew, called by neighbors who answered the screams of the terrified children, revived Mrs. Garner.

The woman said the gas jet must have been opened accidentally as she was preparing breakfast.

RASKOB GIVES $100,000 MORE

New York, Oct. 15 (INS)—John J. Raskob, chairman of the Democratic National committee, has contidentally contributed $100,000 to start the Democratic victory fund, it became known today through the publication of his letter to John W. Davis, general chairman.

"I am glad to make a contribution of $100,000 to the victory fund conditioned on $1,500,000 being raised," Raskob wrote. "This must represent my full and final contribution to this fund. It is given gladly because of my belief in the cause to which I have already contributed heavily in time and money."

THE JOB'S YOURS, MR. SUPERINTENDENT

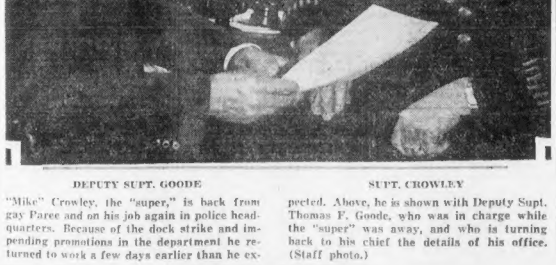

DEPUTY SUPT. GOODE

SUPT. CROWLEY

"Mike" Crowley, the "super," is back from gay Paree and on his job again in police headquarters. Because of the dock strike and impending promotions in the department he returned to work a few days earlier than he expected. Above, he is shown with Deputy Supt. Thomas F. Goode, who was in charge while the "super" was away, and who is turning back to his chief the details of his office. (Staff photo.)

Great with Cheese *and* Bacon!

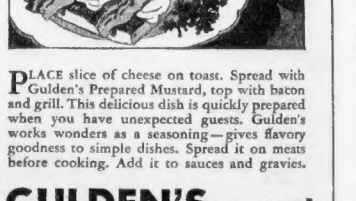

PLACE slice of cheese on toast. Spread with Gulden's Prepared Mustard, top with bacon and grill. This delicious dish is quickly prepared when you have unexpected guests. Gulden's works wonders as a seasoning—gives flavory goodness to simple dishes. Spread it on meats before cooking. Add it to sauces and gravies.

GULDEN'S mustard
USE AS A SEASONING IN COOKING 15¢

Stars in Today's American

O. O. McINTYRE — New York Day by Day
CLAUDE G. BOWERS — No Cancellation! U. S. Must Protect Public
BETTY ALDEN — Beacon Hill Society Gossip
ELSIE ROBINSON — Listen, World!
THOMAS — This Time Yale Goes to Stagg, Not Stagg to Yale
ROBERT E. ROGERS — This Is Life
GILBERT SELDES — True to Type
HELEN ROWLAND — Marry-Go-Round

CAPONE TRIMMED FOR $327,000 GAMBLING ON PONIES

HEAP BIG CHIEFS POW-WOW

CHIEF JAMES M. CURLEY CLUBMAN CLEAR SKY

Mayor Curley is, no doubt, a pale-face,—but he's an Injun, too. Chief Clear Sky of the Iroquis tribe, one of eight survivors of the famous original Princess Pat regiment, today made the Mayor an honorary "Raw-Lon-day," or leader, of the tribe. Then the Mayor, to reciprocate, made Chief Clear Sky an honorary member of the Tammany Club. (Staff Photo).

Patrol Wagon Wife's Birthday Gift to Jameson

FLOPPED EGGS PART OF FETE, HE TESTIFIES

Marlboro Man in Double Divorce Fight Tells of Cursing and Yelling Tantrums

"Tortures of the dammed," suffered by Robert H. Jameson, Marlboro business man, made his wife happy, he testified in Middlesex Probate Court today in the continued hearing of their cross divorce actions.

Jameson said he did not know whether to try and have his wife committed to an asylum or to have their children taken away from her by legal means.

Jameson also testified his wife promised to give him a patrol wagon on his birthday, and kept her word by calling the police.

He was questioned in cross-examination in the separate support suit of Mrs. Josephine M. Jameson and his own petition asking the court to decree he is living apart for justifiable cause.

CALLS HER TORTURER

Both are seeking custody of five children.

Asked by Atty. Edward McLoughlin if his wife was happy during their married life, Jameson replied:

"She was happier when I suffered. At times I suffered the tortures of the damned, and the more I suffered the happier she was.

"At times I didn't know whether to have her committed to an asylum or to have the children taken away by legal means. On one occasion I talked with Dr. Winfred Overholser of the State Department of Mental Diseases in regard to my wife."

Atty. McLoughlin produced nine blotters from the Marlboro police department and questioned Jameson as to many entries showing that officers were called to his house.

He testified regarding an entry dated December 7, 1929, when he said his wife had called the police.

PATROL WAGON GIFT

"It was my birthday," Jameson said. "My wife had told me the previous night she was going to give me a patrol wagon for my birthday. That morning I was in the kitchen preparing breakfast for the children. Mrs. Jameson was upstairs cursing. She came downstairs.

"I went into the pantry to get something from the icebox. Mrs. Jameson took a platter of fried eggs, put them in a pan of water, and fled."

Later, he said, his wife called the police.

Carl E. Walker, foreman of the Metropolitan water works plant whose office is 500 feet from the Jameson home, testified to hearing a woman scream and curse many times in the Jameson house.

WHEN GIRLS DISPUTE, FISTS MAY FLY

BEATRICE BORNSTEIN HELEN LEAVITT BESSIE WESHNICK

Miss Bessie Weshnick and her two accusers, Beatrice Bornstein and Helen Leavitt of Roxbury. The two latter charge that they were choked and beaten last Monday by Miss Weshnick during trouble over a neckwear makers' strike in Essex st. The Weshnick girl was arrested and her case continued today in Municipal Court. (Staff Photos).

MANY $10,000 BETS 'ALL WET' SAYS BOOKIE

Hileah Track Took Gangster for $110,000; Also a Big Loser at Poker

Chicago, Oct. 15—Al Capone lost $110,000 betting on the horses at the Hileah Track at Miami, Fla., from January to March, 1929, Budd Gentry, a bookmaker, testified today, at the trial of Chicago's underworld king for evasion of income tax.

This sum put Capone's total losses, as so far revealed to the jury, up to $327,000.

Half a dozen defense witnesses yesterday had sworn that the defendant dropped $217,000 on the ponies at other tracks.

CASE NEARS JURY

Following this testimony the defense announced that although it has not formally closed its case, they had put on their final witness.

Just before the luncheon recess, defense Attorney Michael Ahern made a motion that Judge Wilkerson order a directed verdict of "not guilty" on all counts in the indictments covering the time prior to 1928, specifying that the statute of limitations applies to that period.

Arguments in this issue are all that remain before the case is given to the jury.

Capone himself, of course, did not take the stand. It was a foregone conclusion that he would not. His defense was predicated entirely on the proposition that he lost most of his income in gambling on horse races.

One of the high lights of the day was the reappearance of Harry Belford, alias "Hickory Slim," one of "big shot" gamblers of the country. He said Capone lost between $20,000 and $25,000 betting with him on the races in 1927.

MANY $10,000 BETS.

Gentry, a flashily dressed, partly bald man of about 50, who wore a light gray suit and a bright red tie, declared he became acquainted with Capone in Florida in 1929 when he was working for a bookmaker at the Hileah track.

Gentry told the court $10,000 was the biggest bet he was commissioned to take from Capone. He said Capone made several bets at that price and was a heavy loser, dropping about $110,000.

Cupid's Economy

Cupid is practicing economy in these days of depression. Above are Jack Barnett of Roxboro, N. C., 3 feet 7 inches tall, and his bride, Miss Tessie Burnotes of Baltimore, 5 feet 3 inches. They were wed in the lobby of a Norfolk, Va., hotel. (I. N. R. photo.)

POOL WINNER IS BEATEN UP

Lawrence, Oct. 15—Methuen and local police have joined forces in making a search for a 35-year-old man who last night brutally assaulted Wilfred Kirkman, 16, of 2 Highgate st., this city, the holder of a winning lottery ticket calling for a "pot" of some $3000 in cash.

Patrolman Thomas McCarron, of Methuen, came to the local headquarters late last night with Kirkman, who bore evidences of the beating which he had taken earlier in the night.

He told McCarron that he was walking on Elm st., Methuen, to his girl's house when a man jumped from an automobile and set upon him beating him until he was dazed.

When questioned, Kirkman stated that he paid 50 cents for a lottery ticket about 10 weeks ago and that on one following night he read the returns in a paper and learned that his ticket was good for $3000.

He said he had been warned not to press his claim for the money.

U. S. OFFICIALS IN GLAD MOOD

Washington, Oct. 15 (AP)—Cheer over the outlook for business confidence evidenced itself strongly today among Government officials.

Undersecretary Mills of the Treasury said formation of the National Credit Corp. already has had much effect in restoring confidence.

Even as he was expressing that optimistic sentiment, Secretary Lamont was continuing his conferences with President Hoover. On leaving the White House he declined to say anything.

TELLS OF WIFE'S 'WILD PARTIES'

Joseph Dagnese, contractor, of Barpee rd., Swampscott, told Judge Alden P. White in Salem Probate Court today that his pretty wife, Louise, often went out on "wild parties and stayed away all night."

Dagnese is seeking a divorce on grounds of habitual intoxication and desertion.

"Many of her friends, both male and female, often called at our home, and they were nearly always intoxicated," Dagnese testified.

Miss Jenny Dagnese testified she met her sister-in-law on a street car in Lynn and the Mrs. Dagnese told her of "parties galore in a house off Danvers rd., Swampscott."

"I saw her at a later date on Market st., Lynn. She was arguing with a man over money. Both had been drinking," Miss Dagnese testified.

Mrs. Dagnese did not appear in court. The couple were married Oct. 19, 1919. Dagnese said his wife left him in May, 1928, and never returned.

Capone Told to Stay Away From Game at Evanston

Evanston, Ill., Oct. 15 (AP)—Al Capone has been invited to stay away from Northwestern University football games.

Jack Leach, chairman of the editorial board of the Daily Northwestern, commenting on Capone's recent appearance at the Northwestern-Nebraska game, said:

"You are not wanted at Dyche Stadium nor at Soldier Field when Northwestern is host. You are not getting away with anything and you are only impressing a moronic few who don't matter anyway."

Leach complained that Capone at the Nebraska game "swept in with an escort of motorcycle police like an emperor going to his coronation."

Arkansas for Robinson

Little Rock, Ark., Oct. 15 (AP)—The Arkansas Senate today adopted a resolution, commending Joe T. Robinson "To the National Democracy as a seasoned statesman to lead the militant hosts of Democracy to victory in 1932."

NAVY SLASHES 1933 BUDGET

Washington, Oct. 15 (AP)—Meeting President Hoover's demand for greater economy, the navy today completed and transmitted to the White House a revised budget, slashing substantially the appropriations to be requested for the fiscal year 1933.

Secretary Adams let it be known that the reduction made was not quite $61,000,000, the figure understood to represent President Hoover's wishes. He would not, however discuss the new proposal further. Originally the navy asked for $401,000,000.

Since the administration is understood to be committed against further cuts in the building program, the reductions are expected to cut right across the existing program for naval activities.

Substantial reductions in personnel, laying up of many fleet vessels and the closing or abandonment of some navy yards have been mentioned as probable means of securing economy.

MARY ASTOR IS SECRET BRIDE

By LOUELLA O. PARSONS

Copyright, 1931

New York, Oct. 15 (US)—On an oath of secrecy Mary Astor whispered to me the history of her secret marriage to Dr. Franklin Thorpe, Hollywood physician and surgeon.

Mary, under her real name of Lucile Rangbarker, and Dr. Thorpe were married in Yuma, Ariz., by a justice of the peace on June 29.

Rumors that the widow of Kenneth Hawks had chosen a second husband were circulated, but so insistent was Miss Astor in her denial that the story was promptly forgotten.

For several weeks I have been in her confidence and, now that she has permitted me to speak, I think it is interesting to tell something about Miss Astor's bridegroom. He is a young physician with a future. Although his specialty is gynecology, he nursed Mary through her illness when she was threatened with tuberculosis.

"It was his advice," Mary told me, "that brought me back to health. No wonder I fell in love with him."

Dr. and Mrs. Thorpe are in Hollywood. They expect to take a honeymoon in New York, where Dr. Thorpe will visit some of the New York clinics. Mary will continue with her screen career.

MOTHER AND 5 SAVED IN CAVE

Bluefield, W. Va., Oct. 15 (AP)—The rocky, musty cave, deep in the hills, where a widow and her five small children and three "roomers" made their home for months, stood deserted today, while authorities sought "real" homes for the little ones and aid for the mother.

Meanwhile, bright-eyed, curly-headed Jesse James Hinkle, one year old; Alice, three; Albert, 6; Alma, eight, and Ulah, 10, munched warm food and wore new clothes, in the care of probation officers.

W. T. Farley, probation officer, was tramping through the hills when he came upon the cave. Smoke was rolling from the hole in the hill. He found the woman cooking on a battered stove.

The cave, under a steep cliff, with jagged rocks for a ceiling and the bare ground for a floor, was divided into two compartments. In one was an old wooden bed. Boxes served as chairs and tables. Boards were the other beds.

Despite hardships, the children seemed in perfect health, Farley said.

INTERNATIONAL UNIVERSITY

Colleges of Arts and Sciences, Law, Medicine and Surgery, and Business Administration. Courses of A. B., LL.B., M. D., and B. S. in Business Administration. Day and evening classes. Summer session. Bulletin.

E. L. Dwight Turner, President

910 Columbus Ave., cor. Concord Square, Boston. KEN more 8878.

JOHNNY WINS NEW NOSE

Johnny Weisemuller is a much better looking swimming instructor—and movie actor—since he switched from the gumboot, or bulb type, of nasal architecture, to the more classic Grecian variety, his musical comedy wife, Bobbie Arnst, believes. Johnny was operated on by Dr. Josif Ginsberg, plastic surgeon, recently and the bandages were taken off. Johnny looked like a new man. Johnny, with his new nose, is pictured at the right. (International Newsreel photo.)

DOYLE FLAYS HOTEL MAN

Max J. Benstock, former manager of St. Regis Hotel, Essex st., was sentenced today by Asst. Dist. Atty. Fred Doyle at the close of his trial on several vice charges in Suffolk Superior Court.

Doyle charged Benstock with "making the filthiest money that human mind can conceive" in summing up for the prosecution before Judge Hall and a jury.

He declared that the defendant, who is 44 posed as a samaritan to a 19-year-old girl, Constance Twitchell, and then introduced her to Chinese patrons.

"Benstock split with the girl on a 50-50 basis," declared Doyle.

Atty. J. T. Cassidy argued for Benstock, who is charged with maintaining an unlicensed lodging house, receiving support by improper means, keeping a public nuisance and possessing improper photographs.

The jury retired with the case at 11:30.

Patrolman Is Freed on Attack Charge

Frank Carlin, Medford patrolman, was freed today in municipal court on a charge of assault and battery on a store clerk. Carlin was arrested last week after he charged the clerk with molesting his wife. The latter, George K. Dodge, suffered a fractured ankle when he fell from the blow.

The complaint today was dismissed because Dodge refused to prosecute.

LABOR UPHOLDS 2.75 BEER PLAN

Vancouver, B. C., Oct. 13 (AP)—The American Federation of Labor reaffirmed its stand today for legalization of 2.75 per cent beer at the coming session of Congress.

Two motions which attempted to obtain the Federation's support for the repeal of the Volstead act and the Eighteenth Amendment were defeated. The executive council's recommendation for beer was adopted without debate.

Edward Flore, international president of the Hotel Workers and Beverage Dispensers' Alliance first moved to substitute for the executive council's report resolutions advocating repeal of the Eighteenth Amendment.

Flore was ruled out of order by President William Green. Then Flore moved for a division of the committee's report on the prohibition question to make it possible for the delegates to agree with the committee in principle and still urge repeal of the amendment. He was overwhelmingly voted down.

A little later Green was re-elected president of the Federation by acclamation. His nomination and election was attended by wild outbursts of enthusiasm.

W. H. Williams Dies

St. Louis, Oct. 15 (AP)—William H. Williams, 57, president and chairman of the board of the Wabash Railway Company, regarded in Wall St. and in railroad circles as one of the nation's outstanding transportation authorities, died suddenly of a heart attack.

MOST BEAUTIFUL IN PARIS

Mlle. Nine Robert and her "most beautiful eyes in Paris." She won the recent contest from dozens of entries. (International Newsreel photo.)

EDISON IN 'COMA OF DEATH'

West Orange, N. J., Oct. 15 (AP)—Thomas A. Edison today was on the threshold of the coma from which his physician does not expect he will ever awake.

He has been sleeping much more than usual, and his slumber has been heavy, prophetic of the coma that his physicians say will mark the end. His heart, however, remains strong, a source of amazement to his doctors.

The inventor's only nourishment since Sunday has been six spoonfuls of stewed pears.

Charles Edison announced today that his father had awakened at 7:45 and almost immediately gone back to sleep.

Chiefs Going to Oregon

St. Petersburg, Fla., Oct. 15 (AP)—Portland, Ore. was selected today for the 1932 annual convention of the International Association of Police Chiefs.

$5 EXCURSION ROUND TRIP

Spend a day in NEW YORK

SUNDAY, OCTOBER 18

A whole day and evening in New York to go sightseeing alone or to spend with friends or relatives. Only Five Dollars round trip. Why not get your friends together and make us a party?

GOING SATURDAY NIGHT, OCT. 17

Lv. Boston (So. Station) ..... 12:05 A. M.
Lv. Back Bay ..... 12:10 A. M.
Lv. Providence (Sunday) ..... 1:23 A. M.
Due New York (G. C. T.) ..... 6:05 A. M.

RETURNING SUNDAY NIGHT, OCT. 18

Lv. New York (G. C. T.) ..... 11:45 A. M.

Buy your tickets in advance and avoid disappointment.

Limited number of tickets good only on Special Coach Train now on sale at South Station, North Station and Back Bay Ticket Offices and 67 Franklin St., Boston.
SIMILAR EXCURSION OCT. 25

THE NEW HAVEN R.R.

CLAIMS IN 4700 AUTO CASES PROBED

More than 4700 automobile insurance claims are under scrutiny today by a committee backed by Governor Ely at the behest of Massachusetts insurance companies, who claim fraud has been practiced by lawyers and doctors.

The claims cover a period of more than four years, dating back to the start of compulsory insurance.

The committee, headed by Frederick W. Mansfield, president of the Massachusetts Bar Association, was organized at the insistence of at least 30 insurance companies

COAST GUARD FIRING FLAYED

Providence, R. I., Oct. 15 (INS)—"This was utter disregard for human life," said Judge Ira L. Letts, in the United States District Court today, in criticizing the coast guard for firing upon an open motorboat in Mt. Hope bay last April, which endangered the lives of three men.

The trio, Raymond Coleman and Warren Mosher, both of Riverton, and Leo P. Mousseau of Fall River, were fined $1 each by Judge Letts on charges of transporting liquor.

According to testimony, the three men were in a 28-foot motorboat towing two other small boats when the Coast Guard fired, sinking all three craft. Three cases of liquor were salvaged by the Coast Guard.

Judge Letts in commenting on the case, said he saw no reason why the craft should be fired upon as it could only proceed at a slow rate, and further that he was "surprised" that the charges were brought against the trio in view of the circumstances.

Remarkable cases from the records of the French Detective Police in which scientific methods were used to solve mysterious crimes are told by H. Ashton-Wolfe in the American Weekly in the Boston Sunday Advertiser.

Husband Ordered by Court to Stop His Public Nagging

Chicago, Oct. 15 (AP)—A Chicago court has issued an injunction against nagging in public.

It was directed against Peter Dowidaitis by Judge Joseph Sabath in favor of Peter's wife, Victoria, who is suing for separate maintenance. The pair run a grocery store.

Under the injunction Peter must not stop while waiting on a customer and ask his wife what she did with the $1.25 he gave her last week, or engage in other forms of nagging

Mrs. Dowidaitis complained that Peter persisted in picking arguments during business hours.

2 POLICE HELD IN AUTO DEATH

Charged with responsibility for the death of Charles Clark, 76, of Winn st., Burlington, killed by a hit-and-run driver near his home, two Medford reserve police officers were held in $1000 each in Woburn court today.

The officers, Thomas S. McLean, 25, of Everett st., and Wilbert Larson, 31, of Yeoman ave., pleaded not guilty and their cases were continued one week.

McLean was charged with manslaughter and with leaving the scene of an accident without disclosing his identity, and Larson with accessory after the fact in assault and battery.

Clark was struck down on the Burlington-Woburn highway last night, and Woburn police later stopped the car driven by McLean, which was found to have both headlights damaged. The two officers were later arrested by State police.

Receiver Is Asked for Medford Firm

A petition for the appointment of a receiver for the Frankini Bros. Co., Medford contractors, so the business of the firm may be continued was made by officials of the Boston Sand and Gravel Co. of Scituate in Suffolk Superior Court, today.

The gravel company officials contended it was their opinion that the Frankini company was solvent and that important contracts now giving work to the heads of more than 400 families would be halted if a receiver is not appointed.

JAIL TERM GIVEN F. O. WHITE

Frank O. White of Marion st., Brookline, co-trustee of the William L. Underwood estate of Belmont was sentenced to 18 months on Deer Island today by Judge Williams in Superior Court for the theft of $10,000 from the estate.

Evidence showed he had received a check for that amount from Tucker, Anthony Co., brokers, on Dec. 23, 1929, and converted the money to his own use.

Dr. William B. Robbins of Belmont, testified that White consulted him in the Spring of 1930 and that he was in a dazed condition and didn't seem to realize what he was doing. Dr. Robbins said at the time White "seemed to have the mentality of a boy of 10 years."

FIVE SLAYERS TO DIE IN CHAIR

Chicago, Oct. 15 (INS)—A few minutes after midnight tonight five men will follow one another to the electric chair at Cook county jail.

Their last hope for life vanished today with the refusal of Gov. Louis L. Emmerson to intercede.

The doomed men are Frank Bell and Richard Sullivan, killers of a cafe owner; John Popescuen and Charles Rocco, murderers of Courtney Merrill, a banker, and Frank Jordan, who shot and killed two policemen.

Warden David Moneypenny of the county jail made a futile attempt to rescue Bell from the chair. He appeared before the parol board and recounted how Bell had saved his life and the lives of several jail employes by averting a violent jailbreak.

$150,000 in Drugs Thrown Into Sea

Providence, R. I., Oct. 15—The statement that he had thrown overboard at sea 750 pounds of gum opium valued at $150,0.0 which he found in a coal bunker, was made to Customs officials today by Chief Engineer George H. Petit-Dutier of the Fabre liner Sinaia.

The report was made when the Sinaia docked here, after completing a Mediterranean cruise.

2 Salesmen Robbed of $15,000 Jewels

New York, Oct. 15 (AP)—Two New York jewelry salesmen, carrying $15,000 worth of diamond rings they had displayed in Philadelphia, reported to police they had been robbed by two men early today as they stopped at a traffic signal light on Tenth ave.

They said they believed the robbers had followed them from Philadelphia.

Ecuador President Flees, Revolt Spreads

Guayaquil, Ecuador, Oct. 15 (AP)—Word from Quito today said President Luis Larrea Alba and his cabinet had fled from the palace and taken refuge in the military barracks in the face of an armed rebellion.

Today, in the real estate columns of the Classified Ads, you will find scores of opportunities for profitable investment.

Dana Hall Girl to Wed Harvard Man

New Canaan, Ct., Oct. 15 (INS)—Miss Elizabeth Lawrence Hiss, daughter of Mrs. P. Hanson Hiss, Jr., will become the bride of John Alfred Sutro, son of Mr. and Mrs. Alfred Sutro, of San Francisco, tomorrow afternoon.

Miss Hiss attended Dana Hall, Wellesley. Sutro, a graduate of Leland Stanford University in 1926 and Harvard Law School in 1929

Because of the Rain Today

Dollar Day Savings

Will Be Continued

Tomorrow

Hundreds of Regular $1.39 to $2.00 Values on Sale at $1! Come and Save!

Legal Stamps Given and Redeemed

HOUGHTON'S

Tremont Street at Beacon

HOUGHTON & DUTTON COMPANY

GOOD TASTE IS NOT EXPENSIVE AT FERDINAND'S

1869 — *100 Model Rooms take the guesswork out of buying furniture* — 1931

At Ferdinand's Dudley St. Terminal store, only eight minutes from the downtown shopping district, 58 model rooms and 6½ acres of floor space show you the best values in furniture exactly as they will look in your own home . . . It was on this site that Frank Ferdinand in 1869 founded the original Blue Store . . . The Ferdinand family have ever since maintained his high ideals of service and satisfaction.

At Ferdinand's Central Square, Cambridge, store, America's newest and most unique furniture store, 42 more beautiful modern model rooms display quality furnishings exactly as you would look at them in your own home . . . Here, also, we are only a few minutes from downtown Boston . . . Because of these low rent locations and because of our quantity buying we are able to offer you the best value obtainable anywhere in QUALITY furniture.

two values typical of the many in Ferdinand's

62nd Anniversary SALE

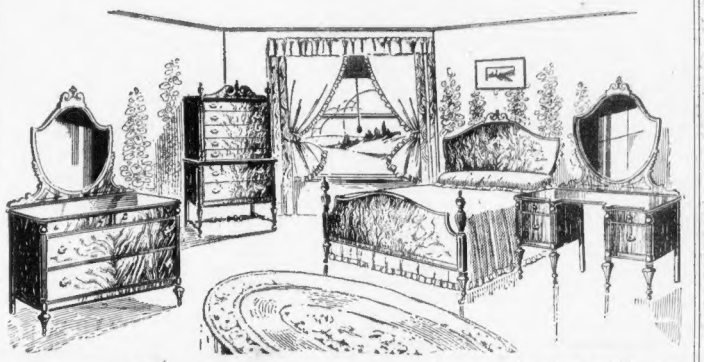

. . . here is beauty in this new shield back bedroom with its fine Colonial highboy

One of our model rooms shows you this unusually handsome bedroom made exclusively for Ferdinand's in the new shield glass and shield back style exactly as it will look in your own home. It is made of the finest selected mahogany veneers and considering craftsmanship, styling and quality it is the best value we have ever seen at this price. Vanity extra.

Hundreds more bedroom values, $79 to $375

Bed, Dresser, and Highboy

$129

Regularly $225

We have never before seen a set like this offered at this price.

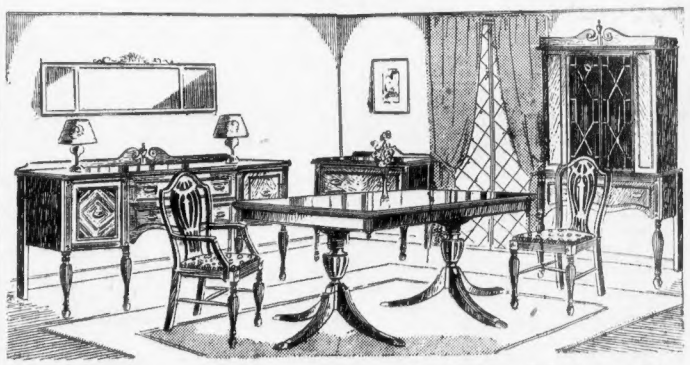

. . . Fine woods and graceful designs add charm to this beautiful dining room

Attractively designed and fashioned of extra fine mahogany veneers. It is a high-grade grouping with all the quality features, including mahogany drawer bottoms and dustproof construction throughout. The eight pieces consist of 60" buffet, Duncan Phyfe table with automatic extension leaf, and five chairs and arm chair. All corner posts are handsomely fluted and chairs have extra large size box seats upholstered in your choice of blue hair cloth tapestry or leather.

Hundreds of dining room values, $100 to $578

Eight pieces complete

$139

Regularly $200

You must see this suite to appreciate the tremendous value.

CAMBRIDGE STORE OPEN
MON., THURS., SAT. TILL 9 P. M.

Dudley St. Terminal Store Open Monday till 8:30 P. M. Saturday 10 P. M.

NEEDHAM STORE OPEN Saturday Evenings till 10

FERDINAND'S

CENTRAL SQ. CAMBRIDGE — 42 MODEL ROOMS

Opposite Needham Theatre, Needham

DUDLEY ST. TERMINAL — 58 MODEL ROOMS

You may purchase for Cash, Charge Account, or on our Budget Plan

Filene's **Automatic Bargain BASEMENT**

Including FAMOUS BRAND shoes that were originally priced dollars more in the stores that carry these brands—ready at 9 FRIDAY

big collection women's

discontinued FAMOUS BRAND (small sizes)
factory cancelled orders
retail surplus stocks
samples and odd lots

SHOES $2

plenty of black suede or calf with simulated reptile trimming—some kid with genuine reptile

OUR PLAN (Originated by Filene's)
If we fail to make the FIRST price low enough the automatic plan forces the price down 25% after 12 selling days 50% after 24 selling days and after 36 selling days Goods unsold after 40 selling days go to charitable institutions

Black or brown kid, patent leather, black satin, combination leathers in oxford, opera pump, one or two strap styles — also some arch support and junior misses' styles. Sizes 3 to 8—A to D widths in one kind or another. Famous brand shoes in sizes 2½ to 4 only.

'MEDICINE MAN' TO MAKE ALL LIVE TO 70

New York, Oct. 15 (AP)—Prediction that man's average life is about to be increased to 70 years, due to a "new type of medicine man," was made at the American College of Surgeons' meeting today by Dr. Charles H. Mayo of Rochester, Minn., one of the foremost American medical authorities.

Dr. Mayo also declared that an enormous amount of insanity is the price of present day civilization.

In an address before the American College of Surgeons on "adding years to your life," he said:

"The world has moved so fast in material civilization that man has almost got behind in his power of adaptation. Every other hospital bed in the United States is for mentally afflicted, insane, idiotic, feeble minded, or senile person. There is an enormous number who are almost fit for the asylum.

"Many persons live to an age when they are dependent and senile. Only 5 per cent of our people, at the age of 65, have independent means. I would rather die when my brain fails than to live on."

He said we passed through more wonders of life in 40 years than was possible for old people in the past.

Good health, he said, rested with the individual, who must learn to take care of his health early in life.

Dr. George W. Crile of Cleveland said emotions, fear, worry, hate and jealousy affect every cell in the body.

"Some organs are stimulated," he said. "Others inhibited, all are disturbed; waste products are increased, foundations of certain characteristic human diseases are laid. This is particularly true of those who have made civilization what it is, and who now bear the burden, who have the greatest capacity for work and worry."

Cat Left 228 Miles Away Is Back Home

Dearborn, Mich., Oct. 15 (AP)—Tommy, a cat that was misnamed in the first place, is guilty of abandonment. The cat was taken by Mr. and Mrs. David H. Meehan last summer on a visit to their old home near Ridgeville, Ind., 228 miles from Dearborn. They returned home September 4, leaving the cat behind.

Yesterday the Meehans found Tommy scratching at the Dearborn home for admission, having deserted a family of kittens at Ridgeville.

Officer Drops Dead

Pittsfield, Oct. 15—Patrolman Dennis J. O'Leary, 65, a member of the Pittsfield police for 24 years, dropped dead from heart trouble while on duty yesterday.

Dog Without Water or Food 16 Days Loses 12 Pounds

Penn Yan, N. Y., Oct. 15 (AP)—William Duval's children have their pet, a two-year-old beagle hound, back with them again, although a trifle thin after 16 days' imprisonment in a wine cellar without food or water.

D. A. Duval, an employe of a wine company, located the lost animal by accident in one of the cellars used for ageing wine. The dog had fallen through a trapdoor and was almost dead of starvation and thirst.

Today the dog apparently was as well as ever despite a loss of 12 pounds in weight. He refuses now to go near the wine cellar.

Thief Returns Gems to Movie Actress

Los Angeles, Oct. 15 (AP)—Dorothy Burgess, movie actress, gave a party. After it was over she notified police that $4000 worth of jewels were missing.

She gave another party and announced the jewels had been found. Police think the thief returned them to ease a guilty conscience.

Sports at Columbia for Every Student

New York, Oct. 15 (AP)—Columbia College launched a program today to make every able-bodied student an athlete.

Based on "man's instinct to play," the program includes a system of intramural sports and courses of instruction for every youth at the college.

Death Bullet "Pays" for Seven Meals

New York, Oct. 15 (AP)—Five hatless gunmen and two girls, after finishing an elaborate meal at a Chinese restaurant early today, shot to death a 19-year-old Chinese waiter and escaped with $60 from the cash register.

The waiter turned to run to the kitchen when one of the men fired.

Don't Be a Slave to constipation or Impure Blood

They go hand in hand. Keep your bowels regular and your complexion clear.

Don't paint the well curb to improve the water. Clean out the well.

Your complexion betrayes the condition of your kidneys, liver and bowels.

Start today to take

CHENEY'S COMPOUND HERB TABLETS

A mixture of Mother Nature's herbs, roots and barks in concentrated form. Not a patent medicine—contains:

Sarsaparilla	Clover
Prickly Ash	Wintergreen
Mandrake	Juniper
Dandelion	Cascara
Yellow Dock	Sassafras

Herbs have been a household remedy for 100 years. They are just as good today.

An invigorator for Kidneys, Liver, Bowels, Stomach. PURIFIES THE BLOOD, CLEANSES THE SYSTEM.

200 tablets $1
Sent by Mail—Postpaid

G. S. CHENEY CO.
HERB SPECIALISTS
15 UNION STREET
BOSTON, MASS.

Send for complete list of Cheney's Reliable Remedies

Unexpected fortunes have dropped in some people's laps; titles and wealth have come to "nobodies from nowhere." Read about them in the American Weekly in the next Boston Sunday Advertiser.

SOLVE YOUR FURNITURE PROBLEMS WITH

USED FURNITURE at Special Reductions

NEW END TABLES 89c

NEW SCATTER RUGS $1.98

$179 3-PC. BEDROOM SET $69

Brand New Mattresses $4.95

Brand New Chest of Drawers— $4.95

3-Pc. Bedroom Set $25

3-Pc. Parlor Set (Taupe Velour) $29

3-Pc. Bedroom Set (Walnut Veneers) $49

Double Day Bed (With Coilonna Mattress) $5.95

DISCONTINUED Brand New Coil Springs $3.95 UP

Every spring in perfect condition. All sizes. Amazing at this low price.

Brand New Windsor Chairs (Upholstered seats) 89c

Davenport Table $2.50

Reconditioned Radio $25 with tubes

8-Pc. Dining Set (Oak) $9

3-Pc. Parlor Set (Overstuffed) $12.50

Bassinets and Cribs $1.50 up

Reconditioned Stoves Well known make $19 up

6-PC. DINING SET $15

4 ROOM OUTFIT $48

ODD DINING TABLES $3.50

Trade in your old furniture for new at our Boston Store, 124 Washington st., or at our Somerville Store, 212 Elm St., Davis Sq. All traded-in furniture for sale only at Army Base Store.

Easy Payments—No Interest Charges

Summerfield's
Used Furniture—Warehouse Store
No Mail or Phone Orders
SECTION D AT THE U. S. ARMY BASE
Open 9 to 5 Daily
Ride from South Station—Take Bus Marked "Army Base"

R.H.WHITE CO.
WASHINGTON · AT · BEDFORD · STREET

Friday and Saturday only!

2-trouser

men's suits

which we usually sell for $33 . . . .

$28.50

Your savings for 2 days only . . . $4.50 a suit!

Not often do we put out our regular $33 2-trouser suits at less than that price, but Friday and Saturday only . . . here they are at a saving of $4.50 per suit . . . $28.50 is the special price . . . and remember . . . **for these 2 days only.** Smart Fall suits in new patterns, solid shades, worsteds, serges, twills and basket weaves . . . suits which taken all in all give you actually MORE THAN YOUR MONEY'S WORTH for $28.50.

These are the models:

2-button single-breasted notch
2-button single-breasted peak
3-button single-breasted notch
3-button single-breasted peak
2-button double-breasted peak

All the smart plain tones and patterns for Fall and Winter.

All worsted fabrics, unfinished, serges, twists and basket weaves.

A liffy to the men's shop by elevator

R.H.WHITE CO.

Sale for BOYS

Friday
Saturday

Reductions averaging 20% and more for 2 days only!

Youths' prep overcoats
all wool
usually $20
$14.60

Beyond doubt one of the greatest overcoat values we've ever offered in our Boys' Store! Made of soft fleece wool fabrics—simply cut to the size—exceptionally well tailored! Smart double-breasted models, with or without belts! Navy, brown or tan. Sizes: 15 to 20.

Youths' 2-trouser prep suits
$13.95
usually $17.75

They're mannishly styled, they're expertly tailored, they're made of smooth, long-wearing woolens! And the two pairs of trousers make them doubly desirable! Single-breasted models, in brown, tan or gray. Sizes: 15 to 20.

Boys' genuine horsehide coats
$7.95
specially priced

Just the coats boys enjoy wearing to school all winter! Made of front quarter black horsehide — with leather faced lapels, full leather belts, four deep pockets, wristers set in sleeves and heavy wool plaid lining. Sizes: 8 to 20.

Boys' famous brand shirts
regularly 89c to $1.50

What'll you have . . . fine cotton broadcloth or woven madras . . . plain colors or smart stripes . . . they're all smart, they're all guaranteed fast color, they all come with long pointed collars! Each shirt bears the label of a well-known manufacturer that stands for quality and is a real value at 64c. All sizes in junior or prep styles.

64c

Boys' all wool overcoats $7.95

Double-breasted, extremely well styled! All wool overcoats that combined with their smart appearance have the quality to stand hard wear! All wool lined to the neck. Wide facings and roomy pockets! Gray, tan or brown. Sizes: 4 to 10.

Boys' Hockmeyer tweeduroy knickers $2.35
regularly $2.98

Of the genuine Hockmeyer quality! Well made, generously sized and durably lined! Tan, brown or gray. Sizes: 8 to 18.

Boys' fine part-wool golf hose 45c
regularly 65c

More than 50% wool golf hose in a huge variety of neat lacquard and diamond patterns. Sizes: 8 to 11.

Boys' all wool sweaters $1.65
regularly $1.95

Pull-on all wool sweaters in plain colors or neat border effects, v-or u-neck! Sizes 28 to 36.

Boys' gabardine trench coats $3.95
regularly $4.95

Made of cotton gabardine double texture fabric with genuine leather buttons. In the new dark tan shades. Sizes: 8 to 18.

Boys' cotton flannel pajamas 88c
regularly $1.50

Good-weight cotton flannel pajamas in neat striped patterns. 1 and 2-piece styles.

Boys' sturdy calfskin oxfords $3.45
regularly $3.95

Smooth fitting, finely made, smartly styled! Sizes 1 to 6 at $3.45—also sizes 6½ to 9 at $3.45, regularly $4.95.

Boys' Own Store, 2nd floor—mail and telephone orders promptly filled—call HUB bard 7430

BEACON HILL

—by—

Betty Alden

WHAT A GAMBLE CROSS-COUNTRY RACING IS! ONE of the leading steeple-chase classics in this part of the country of the gentlemen amateurs will take place on Saturday when the Myopia Hunt Club will hold its annual fall race meet on the Bradley Palmer estate, Willowdale, in Topsfield.

MRS. SUMNER PINGREE

* * *

Speaking of Bradley Palmer recalls to mind that he has evaded the wiles of wimmin, at least matrimonially, for years and years. We were told long ago that he is a sort of idealist—has never met his Princess Charming, and also that he cherishes a secret admiration for Lady Hamilton, light o' love of Admiral Nelson of English history fame. His library is filled with volumes relating her story in various ways, and many pictures and paintings of this famous but now long-dead lady are reposing in his portfolios.

* * *

It has also been rumored that he chose his pretty secretary some years ago because she remotely resembled the fair Emma, Romney's favorite model. Apparently the resemblance stopped there, as he never made her Lady Palmer.

Sumner Pingree's Favorite Horse Entered

OF COURSE, WE SHALL SEE SUMNER PINGREE'S horse, Soissons, entered in the country racing. He has eight victories to his credit, maybe more at this writing, and will have keen competition in the stables of Algy Goodwin.

* * *

SUMNER'S WIFE, THE blonde Mary Weld, is a clever judge of horses and keenly interested that her entries reach the tape ahead of all others. A story is told of a race which she attended at Brookline two years ago when her horse, Endless, was in the running. Chubby Mary stood at the rail, hands clasped and murmuring: "Oh, dear God, let my horse win this race." On observing that Endless had dropped back to fourth place, she gazed at the Heavens and said aloud, "Dear God, if my horse doesn't win this race, I'll say things a nice girl shouldn't even dream about." Endless came on and won, and Mary whispered, absently, "He heard me." You can imagine with what anticipation Mrs. Pingree is looking forward to Saturday.

* * *

ON FRIDAY MORNING THE Pingrees will give their delightful breakfast party for those who follow the hounds in the early morning drag hunt. The sheer beauty of the changing landscape is enough to guarantee a large attendance, but, as one North Shore matron confided in us, "We have fed our horses all summer, in spite of the depression, we feel we should use them for the hunting season and then—Heaven help us, we will have to shoot them or give them away."

* * *

DID YOU KNOW THAT BOSTON has scads of pent-houses, duplex apartments, co-operatives and what not? Well, we have lately been pent-housing and truly they are the cutest places to tuck oneself into. While in no way a pent-house, Barbara Reynolds of Junior League and Vincent Club fame has the most beautiful and tasteful apartment on the top floor of the Junior League building, decorated by that artist of the interior designing world, Nina Campbell, the Elsie DeWolfe of Boston. Another delightful skyward apartment is the home of Mr. and Mrs. Hugh Henrion on Beacon st. Mrs. Henrion is the lovely Southerner who resembles Greta Garbo and of whom everybody enthuses. Her attractive husband is the head of some terribly important museum at Harvard.

* * *

IN TWO WEEKS THE BOSTON HORSE SHOW will again add to the festivities of the social season. If we can't have grand opera—except for two weeks late in the winter—we at least can get a peep at the social celebrities during the Horse Show week, and the golden horseshoe at the Boston Garden is almost as resplendent as that of the Opera House. And they are heaps more fun to watch.

* * *

IN SPITE OF THE POPULARITY of home talent, the brilliant officers carried away the honors and the girls last season and with the English and French teams competing on the 27, 28, 29, 30 and 31, the home town boys have got something to worry about. The debbies simply outdid themselves to make life happy for the uniforms last year and Mrs. Larz Anderson must have constituted herself official hostess, for her box was simply overflowing with bright blue coats during the show.

Mrs. Larz Anderson

* * *

IF THE TRUTH WERE known, we imagine the various members of the horse loving set look forward to exhibiting themselves as eagerly as they do their horses and we for one are glad they do, because we like to see diamonds and ermine once in a while just to feel we have something to work for. Until our dying day, we will not give up the dream of owning a Russian sable coat and some square-cut diamonds. Fame as a journalist will never compensate us, and even that seems remote at the moment.

News and Gossip of Society Activities in and About Greater Boston

HOLMAN-BOYDEN WEDDING TAKES PLACE AT ANNAPOLIS ESTATE

Boston Society Favorites Are Bridesmaids

Dwyah, the Annapolis, Maryland, estate of Mr. and Mrs. Frederick Boyden, was the scene yesterday of the marriage of their daughter, Miss Aurina Boyden, and Mr. Ralph d'Entrement Holman, of Brookline, where the Boydens also made their home until recently. Miss Boyden is known here for her accomplishments in the athletic line, in which, since her graduation from the Misses' school, she has shown great proficiency, particularly in the ladies' squash championship as well as tennis.

Miss Martha B. Rolph of Centreville, Md., attended the bride as maid of honor, while four friends were bridesmaids. Miss Elizabeth Germain, of Boston, Miss Mary C. Hall, of Hingham, and the Misses Jean L. and Virginia S. Brewster of New York.

Mr. Holman, who is the son of Mr. and Mrs. Ralph H. Holman has chosen Miss Boyden's brother, Mr. Dwight Hayward Boyden, as his best man, and the usher group included Messrs. Walter M. Rankin of New Bedford, Robert A. Jones of Ridgewood, N. J., David Houston of Wilmington, Del., and John D. Wallace of East Orange, N. J.

The bridegroom is a graduate of Dartmouth, and since then has been in business here. He and his bride will come to Boston to live after their wedding trip.

IN BRIDAL PROCESSION

MISS ELIZABETH GERMAIN of Boston was one of the bridesmaids at the Holman-Boyden wedding in Annapolis, Maryland, yesterday.

Three Bridals to Take Place on Oct. 24

There are now three weddings slated for October 24, that of Miss Allston Towle and Mr. G. Henry Timbsen in Trinity Church; that of Miss Helen Swain and Mr. C. Rogers Burgin in Cohasset, and now a third, this one is to be in Bristol R. I., but of great interest to Bostonians. Miss Lillian Moriarty and Mr. Crocker Snow St. Michael's Church in Bristol will be the scene of their marriage at noon, with a reception following at the Newport home of the bride's father, Mr. G. Andrews Moriarty.

Mr. Snow is the son of Mr. and Mrs. Frederick E. Snow of Bay State rd. His brother, Mr. William Snow, also of Boston, will be his best man.

Attending Miss Moriarty as maid of honor will be her cousin, Miss Virginia Fair, and as bridesmaids Miss Gwendolyn Armstrong, Miss Sarah Woodward, Miss Alice Warterman and Miss Olive Whitman, all of Boston or vicinity.

Both the bride-to-be and her fiance are well known in aviation circles, having had their pilot licenses for several years. Mr. Snow is a graduate of Harvard, class of '26, for which he prepared at Middlesex school in Concord. He is now president of The Boston Skyways, Inc., and will bring his bride back here to live after their wedding trip.

To go on with the weddings November 6 is the date set by Miss Mary Louise Butterfield for her marriage to Mr. Alexander V. Ingram-Eliot in the First Church of Chestnut Hill. She is the daughter of Mr. and Mrs. Charles B. Butterfield of Hammond st, where the reception follwing the 3 o'clock ceremony will be held.

Mr. Ingram-Eliot's home is in London, England, but for the last year or two he has been living in Forest Hills, L. I.

Miss Gray to Be Married in November

Miss Marian Munroe Gray daughter of Mrs. Kenneth P. Budd of New York, is to become the bride of Mr. C. Oliver O'Donnell, also of that city. The wedding will take place next month. Miss Gray is a niece of Mr. William A. Burnham and Mr. Frederic M. Burnham of Boston. Her father is Mr. Austen Gray, who last April married Mrs. Rawson Lyman Wood, widow of Rawson L. Wood and mother of Mr. Rawson Lyman Wood who married Miss Elizabeth Frances Ford in Cambridge last Saturday.

Mr. O'Donnell was graduated from the Naval Academy in 1919.

Mrs. Emerson Hurt on Trip to Alaska

Prince Rupert, B. C., Oct. 15—As a result of injuries suffered at Glacier Bay, Alaska, Mrs. Raymond Emerson of Boston, a guest on the yacht Alarwee, was treated at a hospital here yesterday. The woman's arm was pinned beneath a boulder while she was on a hike.

Wellesley Grad Is Philadelphia Bride

Philadelphia, Oct. 15—Dorothy Vare, daughter of the late Senator Edwin u. Vare, was married yesterday at Ambler to Thomas R. Hulme, son of the vice-president of the Pennsylvania railroad.

Miss Vare is a graduate of Dana Hall, Wellesley, Mass.

Advertisement

How Does an Actress Manage?

Matinee and night, two performances a day, even at the time of month when many women are helpless with pain. An actress often must submit to such an inconvenience, but does not suffer the usual pain. Midol blocks all possibility of any periodic pain, for hours at a time. Taken in advance, you will not have one uncomfortable moment. If the pains have begun, they are stopped in seven minutes!

No woman need be a martyr to periodic pain. One Midol tablet will convince you. It can't harm you, for it is not a narcotic. All drug stores. Simply ask for Midol.

SCOTT FURRIERS *At the Sign of the Climbing Leopard*

TRUST THE WOMAN—

to KNOW values when she sees them. Trust her, too, to pick styles which bring admiration. Trust her, too, to find the thriftiest way to buy. When she finds all three, she's proud . . . and so are we—for at Scott Furriers she finds all three—in fur coats, cloth coats, fur scarfs, and dresses.

It's the collar that makes the fur coat!

RUSSIAN FITCH

—a most flattering fur—

FEATURED THIS WEEK!

—in two exciting groups of

FUR COATS

$88 • $138

•SEAL DYED CONEY •NATURAL MUSKRAT | •BLACK PONY •SILVER MUSKRAT

All with smart Russian Fitch collars and cuffs.

Other fur coats $69.50 to $295 and up

Closeups of new collar styles

TWO STUNNING RUSSIAN FITCH-TRIMMED MODELS

THURSDAY, FRIDAY, SATURDAY! SCOTT FURRIERS DEPENDABLE

CLOTH COATS

IN THE LAST MINUTE FALL COLORS

$69.50

richly furred with

• FITCH
• WOLF
• PERSIAN LAMB

Also Squirrel, Fox and Badger

"Extraordinary" describes our fall coat line this year as never before—there's an air of real beauty about each model, a distinctiveness of line, a richness in the new woolens and nubby weaves, and the liberal use of rich furs. The colors are Spanish Tile, Green, Lanvin Blue, Brown, and Black. Sizes 11 to 46.

OPEN EVERY EVENING UNTIL 9 P. M.

$69.50 Stunning Persian Lamb trimmed Chinchilla Cloth Coat

Other Cloth Coats $16.50 to $89.50 and up

Dorothy Dodd BOOT SHOP

$6

Full Fashioned Pure Silk Chiffon Hosiery 69c

Style

Such As Is Seldom Seen! Quality Such As You Have A Right to Expect!

When a shoe possesses that undefinable something we call style . . . when it has all the workmanship and fine materials that you usually associate only with much higher priced shoes . . . then rest assured you are getting a real value! Every new Fall style in Suedes, Kidskins, Patents and Reptiles.

DOROTHY DODD BOOT SHOP
23 WEST STREET

YOU DON'T HAVE TO PAY CASH!

Thousands of women are joining the famous

SCOTT UNIQUE FUR CLUB

(Registered.) The only one in New England

You may pay cash or make small weekly or monthly payments while wearing your apparel—no delay, no investigation, no inconvenience. NO EXTRA OR CARRYING CHARGES. The price is the same whether you pay cash or take advantage of this most unique payment plan.

SCOTT Furriers

NEW ENGLAND'S LARGEST FUR ESTABLISHMENT

69 SUMMER ST., BOSTON

309 Westminster St., Providence. 51 and 55 Pratt St., Hartford

ON THE RADIO: WNAC—WBZA—WBIS — WLOE — WEAN —WBZ—WDRC. GUS ARNHEIM'S DANCE ORCHESTRA, ARABESQUE, SHOPPING NEWS, MUSIC.

1500 TO LAUNCH JEWISH DRIVE AT DINNER

The annual campaign for funds for the Associated Jewish Philanthropies will be opened Sunday night with a dinner at the Copley Plaza to more than 1500 workers.

Headed by Henry Penn, general chairman, and Mrs. Hyman Freiman, chairman of the women's division, the campaign will be waged until November 6.

Campaign headquarters have been opened at 36 Summer st.

The committee has been divided into more than 100 trade and professional teams in addition to the corps of workers on the women's committee.

Announcement of the campaign's opening also brought a report of the philanthropic work conducted last year by the organization.

MANY PATIENTS TREATED

It showed 4296 patients treated at Beth Israel Hospital, in addition to 6704 treated there in the out-patient department.

Needy individuals treated numbered 7304, 304 orphan and dependent children were cared for at the children's bureau and the home for Jewish Children and 548 boys and girls were cared for by delinquency agencies.

Boston Y. M. H. A. and the Hecht Neighborhood House gave physical, cultural and spiritual services to 2418 children and 353 anemic and undernourished children were cared for at Camp Chebacco and Country Week.

Loans without interest were granted to 1793 persons during the year and 84 chronically ill patients were treated free at the Greater Boston Bikur Cholim Hospital.

HUNGRY PERSONS FED

The Bureau of Jewish Education received 3100 children and 302 students were enrolled in the Hebrew Teachers College and Hebrew High School.

Benoth Israel Sheltering Home provided 1255 nights of lodging and 4659 meals to 730 stranded strangers during the year; 423 needy families were provided for and 215 Jewish prisoners were given guidance through the Jewish Prison Aid Society.

Tuesday's announcement pointed out that a sum larger than last year's $612,000 would be needed for demands on the organization.

Another aim of the campaign will be to increase the number of contributors from the 9000 of last year to those 12,000.

Du Pont on 6-Hour Day to Give Jobs

Wilmington, Del., Oct. 15 (INS)—Several du Pont concerns will adopt the six hour work day immediately to provide work for the unemployed.

Between 10 and 15 per cent more workers were expected to be added to the present payrolls as a result.

The du Pont Rayon Company and the du Pont Cellophane Company, were to be the first to make the new schedule effective.

Every Cold is Dangerous—Begin Taking Father John's Medicine at Once.

—NO DRUGS— OVER 75 YEARS OF SUCCESS

Beecher Estate $332,000

New York, Oct. 15—Mrs. Jessie H. B. Beecher, daughter-in-law of Henry Ward Beecher, left a net estate of $332,131, a transfer tax appraisal revealed.

Charles F. Davis Dead

Worcester, Oct. 15—Charles F. Davis, 48, treasurer of the Stafford Iron Works, died this morning at his home. He was Boy Scout commissioner in Worcester last year.

Call It a Day

Shanghai, Oct. 15 (AP)—Mr. and Mrs. Charles H. Day of Ridgewood, N. J., ended their leisurely airplane tour of Europe and Asia today when they landed at Hungjao Airdrome from Foochow.

Slump Aids Art

Paris, Oct. 15 (INS)—World depression may lead to a more profound and widespread knowledge of art among the working classes, according to William H. Fox, director of the Brooklyn Museum.

Paralysis at Monson

Springfield, Oct. 15 (AP)—While no new cases of infantile paralysis have been reported to the health board for several days, two cases were announced today in Monson, of the state.

Yearbook Underway

Work on the editorial end of the Boston University yearbook will get under way at once, announced the editor-in-chief, John L. Shaia of St. Johnsbury, Vt., at the first meeting of the staff.

Plunges to Death

New York, Oct. 15 (INS)—Miss Minnie Schaeffer, 30, today plunged to her death from the 14th story of the Columbia Medical Center, where she had been a patient.

!!!! Christopher Columbus !!!!

We've Made A "Discovery" Too!

Crowds . . . . .
came opening days. Now a host of items equally good for Friday

Literally thousands made "voyages of discovery" to Summerfield's yesterday . . . and were as richly rewarded with "finds" as was Columbus. To those whom we could not serve promptly we apologize . . . to those who have not yet made their "voyage of discovery" we say come tomorrow for then truckloads of new discoveries every bit as great as those of opening day will be ready.

All items subject to prior sale so be here early.

One day last week, with Columbus Day approaching, we got to thinking about Columbus, his great discovery, and discoveries in general. The thought struck us that we ought to do a little discovering too . . . so we set sail for our Warehouse. For days we did NOTHING but discover. We discovered merchandise that we never dreamed we had left . . . odds and ends, it's true . . . but perfectly desirable and fashionable. We discovered enough to fill our floors to capacity twice over. We brought over all we could cram in for opening day selling . . . and marked it at prices that would make Queen Isabella go out and "soak" the family jewels again just to be sure of getting all the bargains possible. Now we've brought over another big lot from our warehouse for Friday and Saturday . . . every bit of it as remarkable as that which brought crowds before.

Continued . .
by popular demand to give other thousands a chance to share

Crowds jammed our stores all day on opening days . . . so many we couldn't begin to serve them all properly . . . so many we are forced to search out new savings, new discoveries in our warehouse . . . to give those who were unable to secure the bargains they wanted on opening days. Another opportunity to select from replenished stocks tomorrow.

On Sale Friday and Saturday—First Come, First Served!

Literally Hundreds of Items—Too Many to List Here—Odd Lots, Discontinued Styles, Limited Quantities.

Pay Out of Income on **Budget Plan** No Interest to Pay Here

Shop at Boston Store or **Somerville** Store—212 Elm St., Davis Sq.

Comparative prices quoted are original prices, intermediate markdowns not included.

No mail or phone orders, none to dealers. We advise early shopping for best selection.

All items in stock when this went to press but we cannot guarantee lots at these prices to last.

"Discoveries" For Dining Rooms

Stowaways . . . that's what they were . . . but we found them and now they'll suffer . . . we'll cut the "heart" out of their prices.

Our $89 8-Pc. Dining Sets, walnut finish gum with decorations in colors. Buffet, table and 6 chairs $39

Our $119 9-Pc. Dining Sets, 2-tone finish with overlays. Buffet, china cabinet, table and 6 chairs. Old but "yarin'" to go .. $59

Our $129 10-Pc. Dining Sets, walnut finish gum with contrasting paneling. Buffet, china cabinet, server, table and 6 chairs. Didn't $69 make a hit—NOW .....

Our $139 9-Pc. Dining Sets, buffet, china cabinet, table and 6 chairs. Our buyer liked $89 them . . but nobody else did!

Our $149 8-Pc. Dining Sets, walnut veneer, lacework overlays. Buffet, table, 6 chairs. Oh! to get $79 rid "of them .....

Our $198 10-Pc. Dining Sets, walnut veneers. Buffet, china cabinet, server, table and 6 chairs. People liked our OTHER styles $110 better .....

Our $189 9-Pc. Dining Sets, walnut veneer with lacework. Buffet, china cabinet, table and $98 6 chairs .....

Our $325 10-Pc. Dining Sets, massive size. Buffet, china cabinet, server, table and 6 chairs. We'd rather have the $185 money .....

Our $198 8-Pc. Dining Sets, V matched walnut veneers, richly carved Buffet, table and 6 chairs Closing out the line $129 at .....

Our $210 9-Pc. Dining Sets, Oriental walnut veneers, Buffet, $149 china cabinet, table, 6 chairs

Our $12.50 Servers, left from quality dining sets. Use them for radio cabinets or anything; buy $3.98 them .....

$49.50 Extension Dining Tables left from high-grade suites, $24.50 —left here too long . . .

Our $39.50 China Cabinet, one only. Left over from a fine $19.50 suite. Main store only.

Our $39.50 Dinette Buffet, butt walnut veneers. One only. Main store only. We'll give it $14.50 away if it won't sell at . .

Our $69 Dining Tables, extension style pedestal tables left $29.50 from high-grade suites.

Our $498 10-Pc. Dining Set, Queen Anne style in butt walnut veneers. Buffet, table, china cabinet, server, 6 chairs... $335

Our $159 9-Pc. Dining Sets, walnut veneers. Buffet, table, china cabinet and 6 chairs. Has ANYBODY $98 got a DINING ROOM?. . .

Our $175 10-Pc. Dining Sets. Buffet, china cabinet, server, $115 table and 6 chairs.....

Our $249 8-Pc. Dining Sets, Elizabethan carved oak. 6 mohair upholstered chairs, refectory $139 table and buffet.....

Our $279 9-Pc. Dining Sets, butt walnut veneers and zebra wood. Buffet, table, china cabinet and 6 chairs..... $159

Our $279 10-Pc. Duncan Phyfe Dining Set, butt walnut. Buffet, china cabinet, server, table and 6 chairs. A beauty—don't know $175 how it got lost.....

The Wildest "Discoveries" of All

Prices that would probably have created a sensation even in 1492!

58x72 Table Cloth and 6 Napkins, cotton damask, 54 sets only. $1.49 Main Store only. Set.....

Alarm Clocks, 84 of them at an ALARMING price. Main 69c Store only.....

Our $4.98 Rayon Lace Panel Curtains, exquisite designs. Have come down through the years $1.98 without even a rip.....

Our $39.50 Kitchen Cabinets in colors—so handy we've kept $25 them for years—Now . . .

Our $6.50 Buffet Mirrors—a reflection on our judgment— $1.98 now .....

Our $4.98 Moquette Table Scarves. We hope you take every $1.98 one! Main Store Only....

Our $4.50 15-Pc. Luncheon Sets. Even the oldest of friends $1.98 must part .....

Our $11.50 50-Pc. Dinner Sets. Everybody will be happy to $7.95 see them go at.....

Our $24.50 100-Pc. Dinner Sets that would spoil anybody's dinner $14.50

Our $2.98 to $7.95 Bird Cages, limited quantity. As is. Main Store Only. The birds looked at $1.98 them and died, so now they're

Our $24.50 Solid Walnut Cedar Chests, richly panelled. We'll throw them away if they won't $12.50 go at .....

Our $57.50 Coal Ranges. $39.50 "Hot stuff" at.....

Our $8.85 to $32.50 Radio Cabinets. Main store only. Variety of exquisite styles. All you need is $3.98 the radio to go in it .....

Our $1.69 to $7.95 Pictures, world famous subjects, over 150 pieces, framed in glass, large sizes. Worth this price even if you throw the pictures away. Main Store 98c Only.....

Our $1.49 Pinch Back Chairs, unfinished. Been that way for years—now you save HALF 79c

Our $57.50 3-Pc. Solid Maple Sunroom Set, chintz upholstery..... $45.00

Our $39.50 3-Pc. Sunroom Sets, basket weave fibre, cretonne upholstery. We just won't carry $19.85 them over to next season

Our $4.95 Bar Harbor Chairs, walnut finish. Don't get crushed in $2.98 the rush.....

Our $9.85 Reed Chair or Rocker, auto spring seats in cretonne. $4.98 Take them away at .....

Our $19.50 5-Pc. Breakfast Sets, decorated . . . but what's the $9.85 use—Now.....

Our $24.50 Solid Mahogany Martha Washington Sewing Cabinets. $9.85

Living Room Furniture "Discoveries"

They wouldn't believe an egg could be stood on end till they were shown. Same with these values—you won't believe them till you see them!

Our $4.85 Cabinet Smokers, $1.98 floral decorations .....

Our $5.75 Solid Walnut End Tables, richly carved. Only $2.98 $3 .....

Our $6.95 Davenport Tables, $3.95 mahogany finish gumwood .....

Our $19.85 Occasional Tables, walnut veneers, scalloped $9.85 top .....

Our $9.85 Occasional Rockers, walnut frame, spring seat, in jacquard. If we never see them again that $4.98 will be two weeks too soon .....

Our $6.75 Occasional Tables, mahogany veneers, octagon $3.98 shape. Out they go.....

Our $14.50 Bonk Cases, walnut finish gumwood with turned posts. Does ANYBODY have $9.85 books? .....

Our $39.50 Mohair Cogswell Chairs, variety of styles—it IS $24.50 Mohair .....

Our $19.50 Coffee Tables, solid mahogany top, lacework $9.85 overlays .....

Our $39.50 Highboys, maple finish, Colonial style. Haven't $19.50 got "IT" .....

Our $198 to $298 Player Pianos, floor samples in perfect mechanical condition—the last ones— $98 we hope. Main Store Only

Original $750 Baby Grand Pianos, floor sample in perfect condition. Guaranteed to fill any $298 room. Main Store Only.

Rug "Discoveries"

Our $2.98 27x54 Axminster Rugs. O. K. but we've got too $1.39 many .....

Our $2.98 to $3.49 27x54 Chenille Bathroom rugs . . . don't ANYBODY have a bathroom any $1.98 MORE? .....

Our $37.50 9x12 Velvet Rugs. The answer to a housewife's $19.75 prayer at .....

Our $39.50 9x12 Axminster Rugs. So low even the maker $29.50 would be ashamed .....

Our $45 Lawson Sofas, covered all over in denim. People just ignore them as now $24.50 they're .....

Our $29.50 Lawson Chairs, covered in denim. Good $14.50 buys for somebody .....

Our $89 3-Pc. Jacquard Living Room Set, Queen Anne legs. Sofa, club chair and lounge chair. $39 Just plain foolish at .....

Our $98 3-Pc. Living Room Sets, in denim. Club chair, sofa, $55 lounge chair .....

Our $129 Worsted Mohair Living Room Suites, pipe back, sofa, $68 club chair and lounge chair

Our $149 3-Pc. Parlor Sets, Queen Anne style, all over tapestry. Sofa, club chair and wing chair. Bought for a sale—didn't sell— $98 now .....

Our $149 2-Pc. Damask Parlor Sets. Sofa and chair ... $98

Our $129 2-Pc. Damask Set in rust color with nail finishing. Sofa and chair $69

Our $249 3-Pc. Allover Mohair Suites, exquisitely tailored, massive sofa, diamond tufted, bunny chair and club chair. $159 Please buy them at .....

Our $350 2-Pc. Parlor Set, mohair, elaborately fluted, scalloped and buttoned. Sofa and $229 chair .....

Lamp "Discoveries"

Our $2.49 Bed Lamps, pleated $1.19 ed georgette lace trimmed.

Our $2.50 Boudoir Lamps, Italian pottery bases, paper 79c parchment shades .....

Colonial Floor or Bridge $1.49 Lamps, complete .....

Our $6.95 Lounging Reading Lamps, complete with shades and interesting price $3.95 tags .....

Our $4.95 Smoker Lamps, goose neck style. Good-bye for- $3.25 ever at .....

Bedroom Furniture "Discoveries"

At prices that will mean "all hands on deck" to take care of the crowds and give you the service you expect of Summerfield's.

Our $79 4-Pc. Bedroom Sets, dresser, bed, chest and vanity. Don't get crushed in the $37.50 crowd .....

Our $98 4-Pc. Bedroom Sets, dresser, chest, bed and French vanity. Floral decorations. Doesn't $57.50 anybody like flowers? . .

Our $139 4-Pc. Bedroom Sets, Venetian mirrors, walnut veneers. Dresser, bed, chest and $79 vanity .....

Our $119 3-Pc. Bedroom Sets, walnut veneers. Bed, chest and dresser. Not good, not bad, just $69 terrible .....

Our $169 4-Pc. Bedroom Sets, Venetian mirrors, lacework overlays. Dresser, bed, chest, $92.50 vanity .....

Our $148 4-Pc. Bedroom Set. Dresser, bed, chest, Hollywood vanity. We're sick of the sight $89 of them—out they go.....

Our $159 3-Pc. Bedroom Sets, Dresser, bed, wardrobe, in aspen veneer. Been here for $98 months .....

Our $189 5-Pc. Bedroom Sets, Colonial style in maple. Dresser, Twin beds, highboy, and $129 vanity .....

Our $298 4-Pc. Bedroom Sets, Dresser, bed, wardrobe, and vanity. HALF PRICE ought to $149 do it .....

Our $298 4-Pc. Bedroom Sets, African walnut veneers and zebra wood. Dresser, bed, chest and $198 vanity .....

Our $229 8-Pc. Bedroom Sets, Elizabethan carved oak. Dresser, chest, vanity, bed and bench. An $139 insult to Queen Elizabeth at

Our $110 3-Pc. Colonial Bedroom Sets, maple finish. Dresser, poster bed and chest. Sure to dis- $39 appear at .....

Our $14.50 Dresser. $7.95 Couldn't be sold . . . now.

Our $650 8-Pc. Bedroom Sets, Sheraton style, mahogany veneers. Dresser, bed, vanity, $350 chest, and bench .....

Our $22.50 Walnut Veneer Chests, 5 drawers; limited quantity. Been here so long we know its $9.85 first name . . . now.....

Our $29.50 French Vanity, only one. Main store only. Good- $9.85 bye "old pal" .....

Our $9.50 Dresser, one only. Main store. Good for kindling $12.75 wood if nothing more.

Our $17.50 to $19.50 Bedside Chairs, not very clean but they're $9.85 very few .....

Our $49.50 Wardrobes, aspen veneers, carvings, canopy $24.50 top style .....

Our $69 Hollywood Vanities, massive size. Left over from $24.50 costly suites .....

Our $34.50 French Vanity, walnut veneers. The last of the "Mohicans." One only. $19.75 Main store .....

Our $650 6-Pc. Bedroom Sets, exquisite Colonial style, mahogany veneers. Dresser, bed, vanity, chest, bench and chair. Don't anybody like Colonial $298 styles? .....

Our $12.50 Chests, 4 drawers. Need we say more? ... $3.98

Bed and Bedding "Discoveries"

At prices that would make Columbus blush with shame.

Our $9.85 Metal Beds, all sizes, ONLY if you get here $4.95 EARLY .....

Our $9.85 Mattresses, overlocked for months, must go quick- $4.98 ly now .....

Our $9.85 Simmons Coil Springs at a price that will bounce $4.98 them out in a jiffy .....

Our $12.50, $13.50, $15.00, $19.50, $22.50, $24.50 (or what have you) Metal Beds. $9.85 While our courage lasts.

Our $24.50, $28.00, $27.50, $29.75, $39.85 Metal Beds at a price that would make $17.50 Columbus shudder .....

Our $29.50 Double Day Beds, open to full size beds, complete with mattress and slip $14.50 cover .....

Our $29.50 to $49.50 Simmons Metal Beds, discontinued $19.85 numbers, irresistible at.

Our $16.50 Crib, large size. See them anyway; you might $7.95 like them .....

Our $3.98 Bassinets—even a baby would recognize its $1.95 value .....

Our $2.25 Bassinet Mattresses, 18x36, all perfect, but we 98c can't keep them any longer.

Our $29.50 Studio Couches, denim, with 3 pillows. We've sold carloads, but there are still some $14.50 left .....

Our $19.50 Double Studio Couches, a couch by day, a double bed at night. Complete with slip $9.85 cover .....

We Visit the Jewelry Dept.
MAIN STORE ONLY

Our $7.50 26-Pc. Silver Plated Sets, Rogers make, a flashing $2.95 value at .....

Our $8.75 10-Qt. Waterless Cookers, cooks a whole meal at $3.98 once .....

Our $35 15-Jewel Women's Wrist Watches, ought to go like $17.50 time at .....

Our $1.50 Stainless Steel Knife and Fork Sets. . . . 69c

Our $7.95 Electric Banjo Clocks, 23½ inches tall; plugs into $3.95 light socket for correct time .....

Our $2.49 Electric Percolators, 4-cup size. We HOPE you $1.29 like them and BUY them. .

Choice of Any **Phonograph** in Our Store $4.98
Including some that sold as high as $100! Not all complete. Main store only.

Summerfield's

727 Washington St., Boston Open Saturday Evening

Davis Square 115 Elm Street Somerville Open Thurs., Sat. Evenings

Used Furniture Store U. S. Army Base

Tune in on WAAB
Every Tuesday and Thursday at
11:00 A. M.
For Interesting Broadcasts on
"Fashions"
By **ANN ARDEN**
Fashion Editor of the Boston American

True to Type

ANOTHER ATTACK OF PROPHETIC MADNESS

By GILBERT SELDES

"HAVE YOU NOTICED," inquires K. M. Dale, "that in the two weeks since you stopped giving opinions and advice on the present crisis things have looked up, stocks are higher, Hoover has done something, and the depression is virtually over?" The answer is yes, I have. I've also noticed that the Cardinals won the World Series and that the weather has chilled perceptibly. And I'll stick to my story that the present situation of the world is interesting and exciting beyond words; what's more, I will instantly unfold a great scheme to make it permanent by putting millions of people to work on entirely useless projects. One of them is called, grandly, "Anticipating the Future, or the Devolution of Cities."

GILBERT SELDES

Stop Radio City

I was walking the streets of a fairly large city (New York) the other day and being harried by traffic nuisances decided that all the defects of urban life are due to accidentals, such as greed for high rents, haste and thoughtlessness in construction, and an overwhelming desire to cluster 'round the center of things. Looking about me I saw simple ways to remedy all our ills, and the complete and beautiful solution came as I approached the two vast open squares which, unless I can prevent it, presently will become Radio City.

In one of those flashes which seem too bright to be true, I saw that the greatest service Mr. Rockefeller could do to New York would be to suspend building operations entirely, and set all his workmen to the much more desirable task of making a great park in the midtown center of the city. The empty space, even as it lies now, with the rubbish of ancient buildings, with derricks and diggers, makes the surrounding buildings more attractive. With trees and lakes and flowers, it would be one of the most beautiful gardens in the world.

Do Not Concentrate

As I understand it, Radio City will be a conglomeration of buildings devoted to making money out of entertainment. The whole trend of entertainment has been to spread itself over a wide area—witness radio and the movies, with their success, against the concentration of Broadway theaters with their floods of red ink in the ledgers. Why, then, build a whole little city to concentrate the very thing which can be so easily distributed? Just because there is a financial center (and look at it!) and a garment center, must there be an entertainment center? Can't Roxy operate just as well 10 miles from St. Patrick's Cathedral?

I use Radio City as an example because it hasn't yet gone too far. The general principle is simple enough—ask the engineers who now are creating the machinery of the future what their machines will be able to do. Ask inventors what aeroplanes will accomplish 15 years from now. Ask about the distribution of power. Ask, in short, whether it will be necessary to crowd human beings together in great cities when all the things which made cities necessary no longer will exist.

I suggest that we address ourselves almost entirely to practical men; to that special group of practical men which is dealing in futures. It happens that they agree with theorists to this extent: They admit the possibility of distributing our cities over wide areas, they inform us that it will not be compulsory to live in tenements forever. The theorists merely say that these things are desirable.

No one believes that the city which was created in the era of gas and the steam engine is the only refuge of humanity in the time of electric power, air traffic and radio. Yet we go on building skyscrapers and apartments which differ in no fundamental from the structures of 20 years ago. Their function is the same, even if their comforts are greater; they serve the same purpose and are guilty of the same offenses.

We'll Still Live

I suggest that we assume life will go on 20 years from now and that we use money and brains and labor to create the kind of communities we will want 20 years from now. Outside Boston, Chicago and New York lie vast territories which have been beyond the commuting limit until yesterday; today they are closer than uptown was to downtown 20 years ago. Why not, instead of building subways, lay out cities far beyond subway limits—such cities as Ford has foreshadowed, with industries which do not have to be near the retail buyer, with a little air and outlying farms? Why not admit that the telephone really works and that a time may come when aeroplanes will stay in the air more than half an hour?

* * *

I suspect that the head of the Chicago Public Library is defaming either his patrons or his property when he says, "Calls for Charles Dickens and his contemporary English writers are more numerous than ever before. Chicagoans want literature that is syrupy-easy to take." My first wonder is whether Mr. Roden ever has read Dickens: my second, whether Chicagoans aren't more perceptive than their officials.

I am not an abandoned Dickensian; I do not swoon. But just as it would annoy me if a mathematician announced that two and two never make four, or if a statesman said that America had solved all the problems of the world, it irritates me to hear talk of Dickens as syrup. Because certain passages are sugary to the point of sickness, the tart, malicious, satiric quality of Dickins is completely forgotten.

Our moderns imagine that the attack on respectability began with them, forgetting the unforgettable chapter in "Our Mutual Friend," which is called Podsnappery and includes a conversation between Podsnap and a foreign gentleman which nothing in Babbitt can touch. "Mr. Podsnap," it begins, "was well to do, and stood very high in Mr. Podsnap's opinion . . . He never could make out why everybody was not quite satisfied, and he felt conscious that he set a brilliant social example in being particularly well satisfied with most things, and, above all other things, with himself." Is that sugar? And the discussion of the unfortunate habit of the poor (the habit of starving) which follows isn't saccharine—not this winter.

Even the marvelously good-humored Pickwick has sharpness and bite—about social and literary lion-hunters, about politics, about fools and knaves. It was Dickens fortune (ill-fortune for these days) that he could hate the sin and love the sinner; he could grow furious over filthy jails and find humor in a jailer; he never hated any of his characters except those whom he deliberately made too hateful to be true. But he was so much a lasher of respectability that in his time people detested him as they now detest Upton Sinclair (who, however, isn't as good a writer or as interesting a man as Dickens was). He wrote a few death scenes which make the sensitive squirm. But he had little to do with the Pollyanna school; he didn't write the literature of escape; and he can be read now with relish because he had a hold on actuality and knew how to make novels out of it.

Copyright, 1931.

PAID $100 FOR JOB, HE SAYS

Lawrence, Oct. 15—A few days before he was hired as an employe of the city engineering department, Michael P. Kiley, of Essex st., paid $100 to a henchman of Alderman John W. McCarthy, head of that department, Kiley testified today in the trial of McCarthy and two others for alleged job-selling and other graft.

The trial, which again drew a large crowd for its second day, is being heard before Judge Louis S. Cox and a jury in Superior court, with the jury under day and night guard.

McCarthy's co-defendants are John F. Sullivan, foreman-carpenter, and Joseph M. Rinehart, clerk in the engineering department. All are accused of accepting "gratuities" from employes and prospective employes.

The witness, an elderly man, testified he drew the money from his savings account two days after McCarthy was elected in December, 1927, and turned it over to Sullivan. The day McCarthy took office, in January, 1928, Kiley went to work as a laborer at the city water works, he said.

Prior to the payment, the witness testified, he had been a campaign worker for McCarthy, and during that period had "talked over" with the alderman "the matter of employment.

More Wreckage of "New York" Found

Halifax, Oct. 15 (AP)—Cabequid Bay continues to give up small bits of wreckage from the ill-fated mail plane New York, which crashed Oct. 6, but still hides the body of Rudolph Wogenknecht and the fuselage.

Parts of broken pontoons were picked up by fishermen and the search was being continued today in the hope that the plane's body might be found in the vicinity.

Another Story Now

Ursula Parrott, author of "Ex-Wife," has material for another story. She is the wife of Charles L. Greenwood, Brooklyn banker. He's 31, she 30. Besides being a divorcee, she is the daughter of Dr. C. H. Towle of Dorchester, now dead.

Mrs. Collings to Stay in Stamford Awhile

Herman O. Chelius of Dorchester, father of Mrs. Lillian Collings said today he did not expect his daughter to join him at his home, 7 Mouliric st., for at least another week. Mrs. Collings, he said, has been asked by New York authorities to remain a little longer in Stamford, Ct., while their investigation of the murder of her husband, Benjamin aboard his yacht is still active.

M'DONALD QUITS AS MINERS BOO

Seaham Harbor, England, Oct. 15—Prime Minister MacDonald was unable to obtain a hearing when he attempted to deliver a campaign speech at the Shotton colliery here today and abandoned the talk after he was hooted down.

The prime minister then offered to answer questions, but even his answers were greeted with shouts. "Hoods have never owned me and never will," MacDonald said.

The premier's speech was brief. He gave it as his belief that war debt and reparation payments, suspended by the Hoover moratorium for one year, will never be resumed.

Horse Bucks Hedges in Newton Runaway

Four children narrowly escaped injury today when a horse became frightened in Watertown st., Newtonville, ran several blocks and into the yard of John J. Healey, 503 Watertown st.

The horse, attached to a Hood milk wagon, plunged through one hedge, tangled in another, and was stopped.

The driver, Frank Stein, Newton, finally controlled the horse.

'CHAINS' RENEW FIGHT ON TAX

Washington, Oct. 15 (AP)—Chain stores renewed in the Supreme Court today their campaign to prevent states from regulating them by taxes.

Having failed at the last term of the court by a 5 to 4 decision to invalidate the graduated tax imposed by Indiana, they now attack the North Carolina law which imposed a straight $50 tax on each store of two or more operated under one ownership.

John W. Davis, counsel for the Great Atlantic & Pacific Tea Company, contended the North Carolina case presented issues not passed on by the court in the Indiana case.

Atty.-Gen. Brummitt of North Carolina maintained a state can impose such a license fee for the privilege of engaging in the business of merchandising, and require each place of business to pay the tax.

Domino
Largest selling Cane Sugar
On the air Monday Nights at 9.30
"Sweeten it with Domino"

Falling Plank Hits Postoffice Worker

While working on the 10th floor of the new postoffice, Charles E. Lynch, of 1006 Beacon st., Brookline a riveter, was struck by a falling plank. He was rushed to the Haymarket Relief Hospital, where his condition was found to be serious, and transferred to City Hospital.

25TH ANNIVERSARY SALE BARGAINS IN
USED FURNITURE
at KANE'S WAREHOUSE

Here Are Just a Few of Our Huge Values!

5-Pc. Breakfast Set $4.25
3-Pc. Parlor Suite $14.95
Refrigerator $2.95
21-Inch Scatter Rugs 98c
Double Day Bed and Mattress $4.85
Large Kitchen Cabinet $11.95
3-Room Outfit $29.75
6-Pc. Dining Room Suite $10.50
4-Poster Bed Spring and Mattress $9.85
Room-Size Rug $4.75
Metal Beds $1.00
Lamp Shades 2 for 5c
Baby's High Chair 75c
Large Walnut Wardrobe $9.95
6-Pc. Bedroom Suite $17.95
Davenport Table $2.45

Every Day! 9 A. M. to 5 P. M. Cash or Credit!

Used Furniture at Our Warehouse — NOT at Our Stores!
KANE'S
Plenty of FREE Parking Space

Warehouse, Used Furniture Store
208 Camden St., off Columbus Ave.
(One Block From Massachusetts Ave.)

PERMANENT WAVES

$1.95
Complete. Long, Hair Extra
OPEN ALL DAY SATURDAY
All the curls you need!
PARIS VIF $4
Alvetta Marie $6 Warner Wave $10
LaSalle
PERMANENT WAVE SYSTEM
333 WASHINGTON ST. Boston Square
Nice Garage in Association Bldg.—CAP. 7705

WELCOME NEWS *in 26 Million Homes*

The Makers of VICKS VAPORUB announce Two New Products

1 *Vicks Nose and Throat Drops*—An amazing new way to relieve head colds and nasal catarrh. Based on a revolutionary formula discovered by Vick Chemists after years of research and tests. Just a few drops up each nostril, anytime, anywhere, and clogged air passages are cleared, comfort restored.

Used at the first sign of irritation in nose or upper throat—that unmistakable feeling that you are "catching cold"—and you can *avoid* many colds altogether.

You have Vicks VapoRub. Now get Vicks Nose Drops, too. Together, these two direct applications provide a new measure of protection against cold troubles in all stages... without the risks of "dosing."

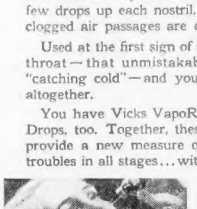

Vicks Nose Drops are convenient to use... anytime... anywhere. Just a few drops up each nostril.

2 *Vicks Medicated Cough Drops*—A new conception of what a cough drop can do. Really medicated... with ingredients of Vicks. As delightful as they are beneficial.

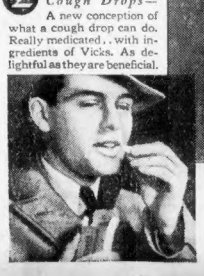

A Cough Drop medicated with ingredients of Vicks VapoRub. Real relief for dry, husky, "tickling" throats.

1 A New Aid In Preventing Colds...Checks Head Colds at Every Stage.
VICKS Nose & Throat DROPS
A Scientific Preparation to fill a Modern Need
VICK CHEMICAL COMPANY
2 AT LAST... All You've Hoped for in a Cough Drop.
Medicated With Ingredients of VICKS VAPORUB
VICKS MEDICATED COUGH DROPS
Free Samples
YOUR DRUGGIST now has these two new Vick preparations. Also a limited supply of free trial samples of each—if you wish to test them before buying.

Worthy Allies of VICKS VAPORUB

Vicks invites you to try these two new products. You will find them in every way worthy of the famous Vick name — known and trusted in over 70 countries around the globe.

SPAIN'S ACTION ALARMS ROME; BREAK NEAR

Vatican City, Oct. 15—Complete breakdown of all relations between the Vatican and Spain was forecast today as a result of the anti-religious articles being incorporated in the new Spanish constitution.

A Vatican spokesman declared the situation in Spain was so serious as to necessitate action more drastic than the lodging of a simple protest.

It was reported today that Monsignor Tedeschini, papal nuncio to Spain, had been recalled to Rome.

He was summoned back, it was reported, on the grounds the Spanish republic had failed to fulfill the Vatican's expectation of a more conciliatory attitude following removal of Cardinal Segura y Saenz, archbishop of Toledo, as primate of Spain.

A high Vatican official pointed out that while the church did not fully approve of the new republican regime in Spain, it was ready to accept formal separation of church and state, as provided for in the new constitution.

This separation, it was said, would be acceptable to the Vatican on the same basis prevailing in the United States and the South American republics, whose authorities guarantee the church certain liberties, particularly regarding religious institutions, orders, convents and schools.

Azana in the Presidency; Alfonso Has Eye on Madrid

Madrid, Oct. 15 (AP)—President Manuel Azana took possession of his official offices today and called an extraordinary meeting of his new cabinet to orient the administration in dealing with vexing religious differences

In Paris it was said former King Alfonso and his monarchist associates are watching the situation closely. They have abandoned engagements so as to keep in touch with developments, friends said today.

At Barcelona several hundred university students paraded today with placards reading "Long live Catholicism" and "We want liberty of education."

Mayor Lets $31,000 Roxbury Contracts

Street and sewer improvements in West Roxbury calling for the expenditure of more than $31,000 will begin within a few days as a result of contracts awarded by Mayor Curley today.

Donley Bros. were commissioned to construct bituithic paving in Carrollton st. and Spring Valley rd., at a cost of $11,696, and Anthony Cefulo received a contract for sewerage works in Edgemore and Hinsdale Rds., at a cost of $19,722.

Turkey Day Games to Start Earlier

Frederick J. O'Brien, associate director of physical education in the Boston public schools, informed Mayor Curley today that schoolboy football games in this city on Thanksgiving Day will begin at 9 o'clock instead of 9:30 in order that fans at those games will be able to reach the Harvard Stadium in time for the Holy Cross-Boston College battle for the benefit of the unemployed.

Police Seek Aged Women's Lost Purse

Mrs. Matilda Erickson, 76, of 360 Shawmut ave., appealed to police today for aid in recovering her pocketbook, containing credentials she needs in applying foran old-age pension, which she lost on her way to the State House.

The woman said the bag vanished after she laid it down on a counter in a grocery store in Tremont st., South End.

Scientists say that England's population doubled in the 50 years following the use of glazed, china plates. The old wooden plates and bowls formerly used were full of cracks which harbored germs which spread disease and plague. Read about this in the American Weekly in the Boston Sunday Advertiser.

POLICE HUNTING MILLION IN JEWELS

New York, Oct. 15 (INS)—A secret vault cache ablaze with jewelry worth an estimated million dollars was the quest of police today following their arrest of New York's most dramatic gem robbers who for eight months have been the terror of New York's Mayfair.

The Park ave. "Raffles" and his aid, both dapper-looking youths, were viewed at the police station by a steady procession of New York's elite—dowagers, debutantes, stage and screen stars and social registerites, all of whose houses had been looted by skilled burglars.

Mrs. R. Stanwood Menken, society leader, who was trussed up in her home by robbers who escaped with $150,000 worth of jewelry, was reported by police to have identified the men.

Mayor to Attend West Point Game

Mayor Curley plans to attend the Army-Harvard football game at West Point on Saturday. Unless something comes up to interfere with present plans the Mayor will leave Boston tomorrow afternoon en route to the game.

Advertisement

For Hard Coughs or Colds That Worry You

A Super Help

Creomulsion is made to give supreme help for coughs or colds that worry you. It combines seven helps in one—the best helps known to science. It is for quick relief, for safety.

But careful people, more and more, use it for every cough that starts. No one knows where a cough may lead. No one can tell which factor will do most. That depends on the type of cold.

Creomulsion costs a little more than lesser helps. But it means the utmost help. And it costs you nothing if it fails to bring the quick relief you seek. Your druggist guarantees it. Use it for safety's sake.

Now two sizes 60c—$1.25.

CREOMULSION
for Difficult Coughs and Colds

Advertisement

SOME WOMEN ALWAYS ATTRACT

You want to be beautiful. You want the tireless energy, fresh complexion and pep of youth. Then let Dr. Edwards Olive Tablets help free your system of the poisons caused by clogged bowels and torpid liver.

For 20 years, men and women suffering from stomach troubles, pimples, listlessness and headaches have taken Dr. Edwards Olive Tablets, a successful substitute for calomel, a compound of vegetable ingredients, known by their olive color. They act easily upon the bowels without griping. They help cleanse the system and tone up the liver.

If you value youth and its many gifts, take Dr. Edwards Olive Tablets nightly. How much better you will feel—and look. 15c, 30c, 60c.

Soothe Your KIDNEYS—*then You'll Sleep Fine!*

If burning kidney and bladder passages get you out of bed a dozen times a night, rob you of rest, weaken your health—don't use cheap harmful remedies. Instead, SOOTHE the kidneys and bladder the right way.

Santal Midy spreads a coat of antiseptic oil inside these irritated organs and so helps Nature to help you. Don't wait until it is too late. Kidney diseases cause over 115,000 deaths annually. Take tasteless Santal Midy now. Favorably known by doctors and druggists.

SANTAL MIDY FOR BLADDER CATARRH SANTAL CAPSULES MIDY

Advertisement

How One Woman Lost 24 Lbs. of Fat in 31 Days

Table Tells How Much Women and Girls Should Weigh

How would you like to lose 24 pounds of fat in a month and at the same time increase your energy and improve your health?

How would you like to lose a load of unhealthy fat that you don't need and don't want and at the same time feel better than you have for years?

How would you like to lose your double chin and your too prominent abdomen and at the same time make yourself so attractive that you'll compel admiration?

Get on the scales today and see how much you weigh—then get an $1 cent bottle of Kruschen Salts which will last you for 4 weeks. Take one half teaspoonful in a glass of hot water every morning—cut out pastry and fatty meats—go light on potatoes, butter, cream and sugar—and when you have finished the contents of this first bottle weigh yourself again.

Now you can laugh at the people who pay hundreds of dollars to lose a few pounds of fat—now you will know the safe and pleasant way to lose unsightly fat and you'll also know that the 6 salts of Kruschen bring nature its function properly. Just promote, you will glorious health.

Leading druggists America over sell Kruschen Salts. Buy one bottle with the distinct understanding that you will be joyfully satisfied or money back.

Mrs. C. L. of Shepardsville, Kentucky, writes: "I have reduced 24 pounds in 31 days with Kruschen and I ate three meals a day."

Ladies: At Your Height and Age This Table Tells What You Should Weigh in Indoor Clothes and Shoes

Age	4 ft.	4-1	4-2	4-3	4-4	4-5	4-6	4-7	4-8	4-9	4-10
25	119	120	122	125	128	131	134	137	140	143	146
30	119	120	122	125	128	131	134	137	141	145	149
35	120	122	124	127	130	134	138	141	145	149	153
40	121	123	125	128	132	136	140	144	148	152	156
45	122	124	126	129	133	137	141	145	149	153	157
50	124	126	128	131	135	139	143	147	151	155	159
55	126	127	130	133	137	141	145	149	153	157	161
60	127	129	131	134	138	142	146	150	154	158	162
65	129	130	132	135	139	143	147	151	155	159	163
70	130	132	134	137	141	145	149	153	157	161	165
75	132	134	136	139	143	147	151	155	159	163	167
80	133	135	137	140	144	148	152	156	160	164	168
Above	133	135	137	140	144	148	152	156	160	164	168

Deep Cut Prices is our story

50c Size 32c

...and day in, day out, in every department of our stores—*we stick to it!*

DEEP CUT PRICES—not just for a day or two—but *every* day.

DEEP CUT PRICES—not just on one item, or two—but on thousands of items.

DEEP CUT PRICES—*always*. That's why thousands of people buy all their drug store needs at Liggett's.

We reserve the right to limit quantities. None sold to dealers.

These prices effective in all Rexall stores, also Allston, Arlington, Brookline, Cambridge, Charlestown, Everett, Hyde Park, Lexington, Malden, Medford, Melrose, Newton, Somerville, Stoneham and Waltham.

35c Size 25c

THE Rexall Store

Liggett's DRUG STORES

SHAVING REQUISITES

SIZE		
35c	Colgate's Shaving Cream	27c
35c	Lifebuoy Shaving Cream	27c
35c	Palmolive Shaving Cream	23c
50c	Aqua Velva	33c
1.25	Pinaud's Lilac Vegetal	89c
50c	Molle Shaving Cream	33c
50c	Ingram's Shaving Cream *(tube or jar)*	39c
50c	Williams Shaving Cream	34c
65c	Barbasol, *large*	36c

1.00 EARLY BIRD ALARM CLOCK

For Real Service

Every clock guaranteed. In pastel colors.

Special for October

79c

79c *buys*

$1.00 Size **Vitalis,** *8 ounce*

$1.00 Size **Zonite**

$1.00 Size **Angelus Lip Pomade**

$1.00 Size **Piver's Face Powder**

$1.00 Size **Westphal's Auxiliator**

$1.10 Size **Wildroot Hair Tonic**

$1.00 Size **Outdoor Girl Face Powder**

STANDARD REMEDIES

SIZE		
50c	Phillips' Milk of Magnesia	32c
100's	Bayer Aspirin	74c
40c	Fletcher's Castoria	22c
1.00	Nujol, *pint*	59c
1.30	Pinkham's Compound	85c
50c	Noxzema Cream	39c
1.50	Petrolagar	89c
1.00	Psylla Seed	89c
85c	Jad Salts	59c
1.50	Agarol	85c
60c	Sal Hepatica	39c
1.20	Father John's Medicine	89c
25c	Ex Lax	19c
1.25	Clapp's Malt	93c
	Citrocarbonate	89c
25c	Feenamint	19c
85c	Kruschen Salts	69c
50c	Lysol	39c
75c	Doan's Pills	43c
30c	Grove's L.B.Q. Tabs	21c
35c	Vick's Salve	25c
75c	Vick's Salve	49c
35c	Sloan's Liniment	25c
1.50	Gray's Glycerine Tonic	98c
	Alophen Pills, 100's	49c
60c	Pape's Diapepsin	49c
75c	Bellan's	47c
1.25	Eno Salts	1.09
35c	Pape's Cold Comp.	33c
25c	Beecham's Pills	19c
60c	Resinol Ointment	39c
60c	Glycothymoline	47c
60c	Pertussin	50c
1.35	Gude's Pepto Mangan	93c
1.20	Scott's Emulsion	83c
60c	Bromo Seltzer	39c
1.00	Ironized Yeast	89c
1.00	Rem	89c
35c	Freezone	29c
1.50	Maltine, All Comb.	1.00
60c	California Syrup of Figs	37c

FOR THE HAIR

SIZE		
1.10	Wildroot Hair Tonic	79c
1.00	Vitalis, 8 oz.	79c
1.40	Pinaud's Eau de Quinine, 8 oz.	1.09
60c	Glostora	39c
1.00	B. Paul's Henna	89c
1.50	Goldman's Gray Hair Restorer	1.09
40c	Vaseline Hair Tonic	34c
1.25	Wyeth's Sage & Sulphur	89c
50c	Palmolive Shampoo	29c
1.50	Kolor-Bak	1.09
60c	Danderine, small	47c
75c	Glover's Mange Medicine	59c
1.00	Lucky Tiger Hair Tonic	90c
50c	Hair Groom	43c
60c	Mulsified Cocoanut Oil	37c
60c	Hennafoam Shampoo	39c
1.00	Westphal's Auxiliator	79c
1.00	Blondex Shampoo	89c
1.35	Farr's Hair Restorer	1.24

Combination Offer

a 50c size tube of

IPANA TOOTH PASTE

and a 25c

DENTAL AID MIRROR

BOTH for **39c**

69c *buys*

$1.00 Size **Lavoris**

$1.00 Size **Hinds' Honey and Almond Cream**

$1.00 size **Wampole's Extract of Cod Liver**

Pound package **Horlick's Malted Milk**

55c size **Kruschen Salts**

1.00 Size 79c

25c Size 16c

25c Size **Listerine Tooth Paste 16c**

25c Size **Carter's Liver Pills 19c**

COSMETICS, TOILETRIES, Etc.

SIZE		
65c	Pond's Cold or Vanishing Creams	35c
25c	Woodbury's Soap	17c—3 for 50c
25c	Colgate's Cashmere Bouquet Soap	17c—3 for 50c
60c	Pompeian Rouge	39c
10c	Palmolive Soap	2 for 11c
25c	Cuticura Soap	18c
10c	Lifebuoy Soap	2 for 11c
30c	Resinol Toilet Soap	18c
10c	Lux Soap	2 for 11c
10c	Lux Flakes	2 for 17c
25c	J. & J. Baby Powder	14c
35c	Amolin	23c
25c	Z. B. T. Talcum	19c
75c	Angelus Rouge	54c
45c	Kotex, (12's)	27c
35c	Mum, medium	23c
60c	Neet Depilatory	39c
50c	Bazin's Depilatory	39c
1.00	Delatone Depilatory	84c
1.00	Zip Epilator	84c
50c	Kleenex	34c
25c	Mavis Talcum	16c
60c	Pompeian Face Powder	37c
1.50	Manon Lescaut Face Powder	97c
60c	Dorin's Rouge	39c
35c	Frostilla	23c
1.00	Mello-Glo Face Powder	89c

FOR TEETH & MOUTH

SIZE		
35c	Lyon's Tooth Powder	23c
1.00	Astringosol, 4 oz.	83c
25c	Colgate's Tooth Paste	17c
25c	Listerine Tooth Paste	16c
35c	Revelation Tooth Powder, small	29c
60c	Wernet's Powder	39c
60c	Wilson's Corega	39c
50c	Tek Tooth Brush	29c
1.00	Lavoris	69c
50c	Iodent Tooth Paste	31c
50c	Kolynos Tooth Paste	31c
50c	Pebeco Tooth Paste	31c
40c	Squibb's Tooth Paste	31c
50c	Pepsodent Tooth Paste	31c
50c	Prophylactic Tooth Brush	29c
50c	Pepsodent Antiseptic	45c
60c	Forhan's Tooth Paste	36c
50c	Listerine	39c
50c	Ipana Tooth Paste	31c

FOODS

SIZE		
1.00	Ovaltine	73c
	Horlick's Malted Milk, lb.	69c
75c	Dextri Maltose, lb.	49c
1.00	Lacto Dextrin	89c
1.20	S. M. A. Powder, lb.	89c
1.20	Lactogen	98c
	Mellin's Food	57c
75c	Imperial Granum	65c
65c	Dryco	59c
	Merck's Sugar of Milk, 1 lb.	50c

CLARK GABLE RAPIDLY CLIMBING MOVIE LADDER

THE VOICE OF Broadway By Louis Sobol

Hymn of Hate!

The man who doesn't care for poetry,
And sees no beauty in the rolling sea,
The man, I say, whose fiber doesn't thrill
When robins carol on his window sill—

The lad, who in the whisper of a breeze
Perceives no song, no godly harmonies,
Has, of the joys of life a scant amount,
(Though, as a rule, a handsome bank account.)
—GEORGE D. LOTTMAN.

Out of An Envelope!

Dear Mr. Sobol: I am a so-called love expert. Oftimes I sit wracking my brain what is to be my next lecture. The tiniest suggestion would be like manna falling from the skies. Sometimes I get it in one of my "fan" letters (O, I get them, too). Sometimes I get it from strangers, speaking to them, opening up a conversation (they never suspect me).

The tabloids call me a "Love Expert." Your own paper . . splashed my picture on pages with screaming headlines—"Club woman says men are more fickle than women."—"Love Expert says, 'Smack your husband once every day.'" (I meant, of course, kiss him.) I have been quoted, repeated and applauded in your paper, as well as others, dozens of times. People tell me what a great girl I am. I have had them come to me with the wierdest tales of sex and insanity any one can ever imagine. Little children write me letters in big childish scrawl, begging for advice for their mothers on how to keep their daddies home (undoubtedly dictated by their mamas). I was always loyal to the name the newspapers crowned me with. Advised each one with the wisdom God gave me, and guided them with the benefit of my own heartbreak—mine from past experience.

I've often sat with the swish of despair within my own heart, moaning like the wind—like the sound of crying voices in lonely homes where the larder is empty and the candlelight flickers its last, weak flames. I have sat in my shack in a Western town without neighbors for a long distance and vainly tried to look out of the windows, which were obstructed by walls of snow several feet high, hearing no human sound, no stirring except the moan of the wind . . and I was fifteen years old—and married. At an age when most girls are in an elementary school, I was sprawled on the floor, that was covered with ice, fixing the plumbing (my young body distorted with impending motherhood). Did I say I heard no human sound? My error. I heard my husband's chortles and snores as he exhaled fumes of applejack. We were snowed in under four feet of snow and the thermometer registered 40 degrees below zero. There was no one to do anything for me. I had to do for myself—or die.

I remember rats as big as tom cats nibbling at my toes, waking me with terror for the other little life that was to come. I heaved buckets of coal into the black gullet of a monster that stood over six feet high in my empty wooden "library." I called it that because it sported a few second-hand books on my elaborate soap-box table. I hate the man who shared them with me. I was in constant fear of freezing to death—fear not for myself—but for the child that was to come. And no one to talk to except my drunken husband—and an Indian woman, who was bloated with drink, too.

Once the heavens and earth crashed with pain and fear—and there it was. A little, red-faced thing, screaming. You ought to see him now. And me. I've lived in the swankiest hotels since, in America and abroad—Bermuda, Havana, Palm Beach, Paris, Berlin. Newspapers in this country report my arrival and departure.

Four years ago, I gave up my husband—after he tossed me around for exercise and broke my arm. When I was just past sixteen I washed and cooked for five brutes—each one leering at me like a hungry wolf. I washed their dirty linen. When my boy was five I came East. I opened my eyes to the sun, and found warmth flowing into my starved body. I worked. I slaved. I hoarded pennies. I read every thing I could lay hands upon—Socrates, Spinoza, Aristotle, Plato, Maeterlinck—all their wisdom prepared me with a clear outlook—and a glib tongue.

I learned to talk. I learned to flatter. I learned the graces of society. I was received, entertained, quoted—and misquoted. I met doctors, lawyers, statesmen, bankers, industrial leaders, and clergymen. Their wives, too. Tired, gray women holding on to their dignity—and some holding on to their children. Others holding on to nothing.

I began to discover something about "gentlemen." They tried to make love to me without exception—and they were far from obvious. I've met decent men, too, of course. And one man in particular—with whom I fell in love. His name you know—a man twenty years older than I. An important figure—they call him the "Beau Brummell" of the theatrical world.

He bought me an engagement ring with a 14-karat rock—so big, I was ashamed to wear it. He bought me a car for each birthday. He showered me with the luxuries of the world. Then he started to nag me because I was too devoted to my son. He made life miserable. I gave him back his ring and wired him that I was sailing for a trip to different parts of the country. He tried to find me but couldn't. I hear that he still carries my picture in his favorite watch. He's still unmarried.

Now there's a boy—a handsome, clean boy—and he loves me. He says he'll wait for me until I die. And here, here am I, terribly lonely. I have been alone so long. I, the love expert, the woman who lectures and writes on affairs of the heart—I am lonesome because I can't make up my mind. My one terrible experience with marriage thwarts me. Recently I met my ex-husband. He seemed gray beyond his years. His face was blanched (in my home town they call it "white un ler the gills"), his hands were unsteady. He kept shifting from one foot to another. He tried to light a cigarette and his hands shook. Now you'll think I'm simply daffy—but I felt a tug at my heartstrings. My eyes travelled to the hair that was so coal black once—and to his shaking fingers. I quivered inside. What do you make of all of this—incoherent as it must be? Tell me—you a Broadway columnist, you tell me, the so-called "love experts." Shall I marry the nice boy who loves me—or what shall I do?

Newest Hollywood Find Comes to the State Screen Tomorrow

By HARLEIGH SCHULTZ

The fall of Susan Lenox will prove just one more rung in the ladder by which Clark Gable rises in the cinema world. When he acts—and how that boy can act!—opposite Greta Garbo on the Loew's State screen tomorrow, fans will see him within one step of stardom for himself. He happens to be the greatest bet in Hollywood at the present moment, on the male side, and M-G-M have set their minds on work for him that will put his name up brightest in the bright lights.

* * *

The first word of Gable's ascent into the calculations of the "council table" at the studio came to us from our good friend, Victor J. Morris, manager of Loew's Orpheum. Home from his visit to the coast, where he hobnobbed for a month with the film who's who, Mr. Morris sounded like a press agent for Gable, so loudly did he sing the capable actor's praises. But all the manager predicted is coming true, and the fans will be happy, for Gable has established himself as a sure-fire performer by dint of excellence in every part he has undertaken in pictures.

Clark Gable

Since then, talk with folk just out of Hollywood has verified the Morris forecast in every detail. Gable, it also seems, is the most popular man in the movie zone, in and off the sets. He is fourth-and-ready, all he-man, with genial personality, rather shy if anything, simple in his speech and bearing, and with a capacity for keeping his cranium the same size despite all his great fame.

* * *

Asked what his greatest ambition is, he replies:

"To make enough money to permit me to travel the world over, see places and do things."

"Right now I'm getting the breaks," he declares. "Just a lucky chap, that is all.

"I'm not kidding myself about this burst of good luck. I hung around Hollywood for a long time without landing a job. The best I was offered was extra work at $7.50 a day. My pride wouldn't let me take it and I'm mighty glad it didn't because I probably would still be an extra at $7.50.

"What happened I don't know. I just got a lucky break. My face is unchanged. I'm no different looking than I was when I couldn't get a job. I happened to get in a picture that turned out good and gave me a chance. That's all.

* * *

"Funny thing, the way I caught on. I really came into pictures backwards, as a heavy. Most fellows start in as a leading man and wind up doing heavies. You see I played Killer Mears in 'The Last Mile' on the stage—out here and drew some attention to myself as a gangster. The gangster picture craze was on and I landed the gangster role in 'Dance, Fools, Dance.' Other similar parts followed. That was good fortune enough. I was on easy street as far as I was concerned, as a good future ahead as a character or heavy type and was very well satisfied. Never for a moment did I harbor any ambitions or hopes to be a leading man. I didn't think I had that kind of a face.

* * *

"My part with Norma Shearer in 'A Free Soul' was the pivotal point in my career. When I was assigned to the part I frankly didn't think I could do it—not all that love stuff.

"My role opposite Miss Garbo is my first straight lead and a mighty swell part. After this, well I don't know. If the public and producers think I'm still a leading man and not a villain, you don't think I'll complain, do you?"

Gala New Program at the Bowdoin Today

The Bowdoin Square today presents a new talking picture and vaudeville program. Stan Laurel and Oliver Hardy are seen in their first feature length comedy, "Pardon Us," which is a riot of mirth from beginning to end. The associate film offers Lionel Barrymore and Kay Francis in "Guilty Hands."

QUAKER MAN'S COMING

Phil Cook, radio star, who comes to the Met stage tomorrow for week's engagement. Sketch by Staff Artist Charles Schmidt.

THE GLOBE TROTTER

President Hoover's latest move to aid in the return of prosperity, not only to the nation but to the world, is strikingly presented in the current issue of Hearst Metrotone News, now at Loew's State. Assistant Secretary of the Treasury Mills clearly explains the President's proposal as that body is able to understand it fully.

There is a picture from Wenatchee, Wash., at which point Pinghorn and Herndon, the Japan-to-United States fliers, completed their epochal trip. Hearst Metrotone News cameramen arrived at the field in time to get the fliers climbing out of their airship after having set it down minus its landing gear.

A remarkable picture shows Mahatma Gandhi on his visit to Lancashire, Eng., where thousands of workers have been thrown out of employment partly because of India's boycott of English cotton goods.

American track stars run off with most of the honors at the meet in Cape Town, So. Africa.

Amusements

PARAMOUNT'S 20th BIRTHDAY JUBILEE
Paramount-Publix Theatres!

METROPOLITAN
LAST TIMES TODAY
The Wierdest of All Mystery Dramas
"THE SPIDER"
EDMUND LOWE
LOIS MORAN EL BRENDEL
HAVANA CASINO ORCHESTRA
Extra Attraction The 'Rumba' Boys
ON THE STAGE
Revue "FIVE RACES" With FRANK JERKS—DANNY SMALL & CO.

TOMORROW
Women Loved Him by the Score
Paul LUKAS
in "THE BELOVED BACHELOR"
A Paramount Picture—With
DOROTHY JORDAN
CHARLIE RUGGLES
VIVIENNE OSBORNE
A Story As Tender As A Woman's Heart!
ON THE STAGE
The Superlative Genius of the Airy Waves!
PHIL COOK
The Quaker Man
In Person
Gorgeous Miniature Musical Comedy
"ART GALLERY"
FELOVIS BOB, ANDY & TOD
EDDIE COLE JOSEPHINE
The Carballes, Olga & Lester, Berenieun Trio, LaMarr Bros.—Mavis & Ted, Marion & Rathbarne
FABIEN SEVITZKY and Greater Orchestra
OKAY KERNEL

Amusements

HELD FOR SECOND WEEK!
DEDICATED TO KNUTE ROCKNE
LEW AYRES in The SPIRIT of NOTRE DAME
With SALLY BLANE
with Carlisle "4 Horsemen" Other Grid Stars
"Turn of the Tide" Floyd Gibbons | Wheeler & Woolsey "Oh, Oh, Cleopatra"
KEITH'S

Amusements

M-G-M Presents
Greta GARBO and CLARK GABLE in "SUSAN LENOX" (HER FALL AND RISE)
with JEAN HERSHOLT, JOHN MILJAN, ALAN HALE
THE MOST FLAMING ROMANCE OF MODERN TIME
ENDS TODAY
KEATON—LAUREL & HARDY—TOMORROW
Samuel Goldwyn Presents
EDDIE CANTOR in PALMY DAYS
with CHARLOTTE GREENWOOD
A United Artists Picture
FRI., OCT. 23
Mats. Starts at Sat. Mats. Starts at Sat. Eve. Starts at
with WM. HAINES
LOEW'S Greater Vaudeville COLLINS and PETERSON
Sally Rand & Co. with Maynard Bros. Ray and Hartman Others
STATE Loew's ORPHEUM
MASS. AVE.—AT. NORWAY ST. WASH.—AT. AMES AND HAMILTON
OCT. HARVEST OF HITS

OLYMPIA UPTOWN MASS. ST. at MINT AV.
LAST 2 DAYS
"BAD GIRL" JAMES DUNN—SALLY EILERS
STARTS SATURDAY His Greatest
WILLIAM POWELL in The ROAD TO SINGAPORE
with DORIS KENYON Marion Nixon
FENWAY MODERN MASS. AVE. WASH. ST.
LAST TWO DAYS!
NOW—Mr. George ARLISS in ALEXANDER HAMILTON
Clara Kimball Young "WOMEN Go On FOREVER"
SCOLLAY SQ.
DIGEST SHOW HALF IN TOWN!
"SMALL'S PARADISE" Night Club Show
"BAD COMPANY" Helen Twelvetrees

SHUBERT THEATRES AND HITS
SHUBERT LAST 3 DAYS LAST MAT. SAT.
WORLD'S GREATEST ENTERTAINING ATTRACTION
AL JOLSON in Person in the WONDER BAR
with Dolores Costello Kelly, Chilton & Thomas—Mangini Bros.
SHUBERT—Next MON. 8.30 PM. SEATS NOW
Queenie SMITH in A NEW MUSICAL COMEDY HIT
"The LITTLE RACKETEER"
with JOHN PRICE JONES and PAUL ASH AND ORCHESTRA
Mats. Wed. and Sat., 50c—$2.50 Eves. 50c to $3.00
PLYMOUTH MATS THURS & SAT 50c to $2. EVES 50c to $3.
PROFESSOR ARTHUR SEVEN SEAS
Judith ANDERSON "AS YOU DESIRE ME"
WITH A DISTINGUISHED CAST
MAJESTIC MATS WED & SAT NOW
ETHEL WATERS
LEW LESLIE'S RHAPSODY in BLACK
A SYMPHONY OF BLUE NOTES and BLACK RHYTHM
All EVES. 50c to $2.50 All MATS. 50c to $1.50
WILBUR MAT. SAT 50c to $2.00 EVES. 50c to $2.50
ARTHUR BYRON in FIVE STAR FINAL
Direction A. H. Woods

RKO Keith BOSTON
RKO Vaud.—Last 2 Days
AL SHAW and SAM LEE
MARION SUNSHINE—other Stars
On Screen—Ina Claire in "SMART WOMAN"
Mary Astor—Robert Ames in "Tiger Shark"—Lord Gibbons
Cont. Daily 9:30 A. M.—Mat. 25c

COLONIAL TONIGHT at 8:15
FAREWELL WEEK MAY SAGE, 2:15
CIVIC LIGHT OPERA CO. GREATEST OF ALL GILBERTIAN CASTS
GILBERT & SULLIVAN'S Charming Opera
IOLANTHE
Nights 50c to $2—Sat. Mat. $1.50—Wed. Mat. $1.
NEXT MON. 2 WEEKS SEATS NOW
THE THEATRE GUILD'S FOURTH SEASON
JOHN GOLDEN presents
AS HUSBANDS GO
RACHEL CROTHERS SMARTEST COMEDY
NEW YORK CAST INTACT
TREMONT Tonight at 8:15 Sharp
1ST PRODUCTION OF
STRATFORD-UPON-AVON
SHAKESPEARE FESTIVAL CO.
Tonight, Richard III; Fri., Henry IV, Pt. 1; Sat. Mat., As You Like It; Sat. Eve., Taming of the Shrew
EVES. 50c to $3 MATS. 50c to $2
NEXT MON. ARCH SELWYN Presents
SEATS NOW MARGARET KENNEDY & BRUCE RUGER
NOEL COWARD'S Riotous Comedy Hit
NOV. PRIVATE LIVES
NIGHTS 50c to $2.50 SAT MATS 50c to $1.50 Wed. Mat. 50c 75c $1.

1st NEW GAYETY 3 BIG ACTS 3 VAUDEVILLE
On the Screen
BILLIE DOVE in "LADY WHO DARED"
BUCK JONES "DESERT VENGENCE"

EXETER The place where you forget your troubles
Kay Francis and Ricardo Cortez in "Transgression"
Eddie Dowling in "Honeymoon Lane"

COPLEY Evs. 8:20 Mats. Tues. Sat., 2:20
"Tonight or Never"
A COMEDY
WITH LILLIAN GARAGAN
Seats Now—Jed Harris' and Jordan's NEXT MON.—"PHILIP GOES FORTH"

WALDRON'S CASINO
"SPEEDY STEPPERS" BURLESQUERS
Continuous 12:30 to 10:30 P. M.

fine arts
TRUSTEES OF THE WHITE DEVIL

Today, in the real estate columns of the Classified Ads, you will find source of opportunity for profitable investment.

NOW OPEN
10 DAYS TO SEE THE FOOD FAIR
A HOUSEHOLD APPLIANCE EXPOSITION
MECHANICS BLDG.
OCT. 6 to OCT. 17 inclusive
SPECIAL FEATURES TODAY

Amusements

RKO Keith BOSTON
RKO Vaud.—Last 2 Days
AL SHAW and SAM LEE
MARION SUNSHINE—other Stars
On Screen—Ina Claire in "SMART WOMAN"
Mary Astor—Robert Ames in "Tiger Shark"—Lord Gibbons
Cont. Daily 9:30 A. M.—Mat. 25c

COLONIAL TONIGHT at 8:15
FAREWELL WEEK MAY SAGE, 2:15
CIVIC LIGHT OPERA CO. GREATEST OF ALL GILBERTIAN CASTS
GILBERT & SULLIVAN'S Charming Opera
IOLANTHE
Nights 50c to $2—Sat. Mat. $1.50—Wed. Mat. $1.
NEXT MON. 2 WEEKS SEATS NOW
THE THEATRE GUILD'S FOURTH SEASON
JOHN GOLDEN presents
AS HUSBANDS GO
RACHEL CROTHERS SMARTEST COMEDY
NEW YORK CAST INTACT
TREMONT Tonight at 8:15 Sharp
1ST PRODUCTION OF
STRATFORD-UPON-AVON
SHAKESPEARE FESTIVAL CO.
Tonight, Richard III; Fri., Henry IV, Pt. 1; Sat. Mat., As You Like It; Sat. Eve., Taming of the Shrew
EVES. 50c to $3 MATS. 50c to $2
NEXT MON. ARCH SELWYN Presents
SEATS NOW MARGARET KENNEDY & BRUCE RUGER
NOEL COWARD'S Riotous Comedy Hit
NOV. PRIVATE LIVES
NIGHTS 50c to $2.50 SAT MATS 50c to $1.50 Wed. Mat. 50c 75c $1.

PARAMOUNT NEAR HOME PUBLIX THEATRES

ALLSTON
STA. 4410 ALLSTON TALBOT 40 10
Shoppers' Matinee Today
RUTH CHATTERTON "The Magnificent Lie"
"FATHER'S SON" Lewis Stone-Irene Rich
PUBLIX CAPITOL ALL. 0225-0226
"AN AMERICAN TRAGEDY"
Phillips Holmes-Sylvia Sidney
"THE BRAT" Sally O'Neil-Frank Albertson

BRIGHTON
STA. 6800 EGYPTIAN BRIGHTON
"SQUAW MAN" WARNER BAXTER and LUPE VELEZ Also "TABU"

CAMBRIDGE
PUBLIX CENTRAL SQ. BIG 0872
"THE SQUAW MAN" Warner Baxter-Eleanor Boardman-Lupe Velez-Charles Bickford
Evelyn Brent in "TRAVELING HUSBANDS"
PUBLIX HARVARD TRO 0400
RUTH CHATTERTON in "The Magnificent Lie"
JOAN BENNETT "HUSH MONEY"

DORCHESTER
CODMAN SQ. TALBOT 40 10
THE SQUAW MAN
Warner Baxter-Lupe Velez "TABU"
An Epic of the South Seas
PUBLIX FIELD'S COR. TALBOT 1700
Lionel Barrymore in "GUILTY HANDS"
Eddie Dowling in "HONEYMOON LANE"
PUBLIX MORTON
Edmund Lowe in "Transatlantic." Jinnie Conzan in "Blubbery Fins." Fri. Eve., Public Stage Cabaret Show. Six Complete Shows 8:00 to 11:30.
COL. 2000 STRAND DORCHESTER
Theodore Dreiser's "AN AMERICAN TRAGEDY" Phillips Holmes-Sylvia Sidney "THE BRAT" Sally O'Neil

JAMAICA PLAIN
JAM. 3250 JAMAICA
Claudette Colbert "SECRETS OF A SECRETARY" Antonio Moreno
"The Great Lover"

MATTAPAN SQ.
PUBLIX ORIENTAL MIL. 1200
WARNER BAXTER and LUPE VELEZ "SQUAW MAN" and "TABU"

NEWTON
NEW 4100 PARAMOUNT NEWTON
Mat. 2:15—Eve. 7:45
(Ina Claire in "REBOUND"
Miss Closie in "WATERLOO BRIDGE"

ROSLINDALE
PUBLIX RIALTO
Claudette Colbert in "SECRETS OF A SECRETARY" Adolphe Menjou in "The Great Lover"

ROXBURY
PUBLIX DUDLEY HIG 0044
EVELYN BRENT in "Traveling Husbands" with Frank Albertson "TABU" A Thrilling Drama
PUBLIX RIVOLI HIG 0100
Phillips Holmes-Sylvia Sidney "AN AMERICAN TRAGEDY" Sally O'Neil-"THE BRAT"
PUBLIX SHAWMU GAR 1370
Bryant Washburn 15c Richard Arlen-Peggy Shannon "SECRETS OF A SECRETARY" Adolphe Menjou "GREAT LOVER"

WALTHAM
PUBLIX EMBASSY WALTHAM
"Waterloo Bridge" Evelyn Brent in 'Traveling Husbands' WAL. 3840

WOLLASTON
PUBLIX GRANITE 5600 WOLLASTON
Phillips Holmes-Sylvia Sidney "CONFESSIONS OF A CO-ED" Merna Kennedy "FIVE AND TEN"

Watch This Directory and Patronize Your Local Theatre

THE OLD HOWARD "BARE FACTS" COLUMBIA BURLESQUE with LOLA PEARCE
CANZONERI-BERG FIGHT FILMS
ALWAYS SOMETHING DOING 2 and 8 P.M.
MIDNIGHT SHOW EVERY FRIDAY at 11:30

BOWDOIN 7 Vaudeville Acts In Person
LAUREL and HARDY in "PARDON US"
LIONEL BARRYMORE in "GUILTY HANDS"
Cont. Sunday—STREET SCENE—STAR WITNESS—HARRY CAVANAUGH

Today at YOUR NEIGHBORHOOD THEATER

CAMBRIDGE
UNIVERSITY PORTER 4560 HARVARD 58
WILL ROGERS "Young As You Feel" "The Secret Call"
CHARLESTOWN
HOLLYWOOD Sullivan Sq. 0800
Norma Shearer-Clark Gable "A FREE SOUL" Fay Wray-Victor Varconi "CAPTAIN THUNDER" Short Subjects
THOMPSON SQUARE THEATRE
MAURICE CHEVALIER "THE SMILING LIEUTENANT" Big Surrounding Bill of Selected Short Subjects

DORCHESTER
DORCHESTER THEATRE Tel. Lenox 0700
Betty Compson in "The Three Who Dared" Also Dick Steel in "SUNRISE TRAIL" Tom Mix—Vaudeville
EGLESTON SQ.
The EGLESTON Mass. St. at Egleston Sq.
"Mother's Millions" May Robson-James Hall "THE MAGNIFICENT LIE" Ruth Chatterton Sat. Night It Gift Night
HYDE PARK
EVERETT SQUARE HYD 1234
MAY ROBSON-James Hall "Mother's Millions" MILES WELCH-ALICE DAY "THE PHANTOM"
MALDEN
GRANADA MALDEN 1784-0870
RICHARD ARLEN in "SECRET CALL" Wheeler and Woolsey in "Cuckoo Flaxlored" Starts Sat.—"YOUNG AS YOU FEEL"

MALDEN (Continued)
STRAND MALDEN Tel. MAL den 2711
Clive Brook-Peggy Shannon "SILENCE" SALLY O'NEIL in "THE BRAT"
REVERE
REVERE AND CRESCENT GARDENS
MAURICE CHEVALIER in "THE SMILING LIEUTENANT" "Night Life in Reno" with Virginia Valli
ROXBURY
ROXBURY HUMBOLDT GAR 1810
EDWARD (LITTLE CAESAR) ROBINSON "SMART MONEY" Billy Bronson "LOVER, COME BACK"
SOMERVILLE
CAPITOL SULL. 50
Maurice Chevalier in "THE SMILING LIEUTENANT" Selected Short Subjects
ENGLEWOOD DAVIS SQ. THEATRE SOM 2200
Joan Bell-Allene Pringle "RUNWAY EXPRESS" 3.30 and 9.35, Also "LAUGH AND GET RICH" Dorothy Lee-Edna May Oliver 2.10 and 7.55
SOUTH BOSTON
STRAND and BROADWAY
EDDIE DOWLING "Honeymoon Lane" WM. GIBSON "Wild Horse" CHINA NIGHT

WATCH THIS DIRECTORY PATRONIZE YOUR NEIGHBORHOOD THEATRE

Paramount Signs Authors to Write Especially for Their Stars

By LOUELLA O. PARSONS
Motion Picture Editor Universal Service

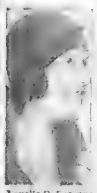

Louella O. Parsons

They tell a story in Hollywood that William Wellman, the director who was let out by B. P. Schulberg, went to Paramount to direct a picture. The old battle was on. Bill and Ben could not get along together. So Warner Brothers took Bill back with open arms.

Bill's contract expires February 1, so I suppose that he will know now where he stands with Warners the old contract was torn up and he was given a new one.

Evelyn Brent

Claudette Colbert

I had a long talk with Carl Laemmle, Jr., just before I left Universal City. Junior is in charge of production, as you know, and Norman Foster is directing.

I hear that Claudette Colbert is slated to come to the coast to confer with her husband Norman Foster, who is directing Evelyn Brent in Mexico. It is rumored that the two of them were not getting on as well as a young married couple should. Rather than take the risk of having people say they had definitely split Miss Colbert dashed across the country just to let the inquisitive reporters see her make an appearance with husband.

Miss Williams returns to Hollywood in the spring there will be a new deal with Radio.

So much depends upon the script given Mary Boland that Paramount have all their scenario experts looking for a comedy for her. Miss Boland is now on tour with Vinegar Tree and since that looks like a long engagement, no definite plans have been made for her first picture. She has signed a contract with Paramount and will be given the type of role which she has made such a success on the stage.

Snapshots of New York

heads felt that Edgar Allen Poe's story was entirely too gruesome to make a successful screen play.

All that Home W[illegible] of her [illegible] ... [illegible] ... [illegible] ... [illegible] ... [illegible] ... [illegible] ... [illegible] ... [illegible] ... baron and M[illegible] ... absolutely unable to agree on a ...

Exeter Theatre

New Masonic Temple

Advertisement
PSORIASIS *And Only Sallow Skin*
[illegible]

Good Hard Work Necessary for Success, Says Copley Star

By LILLIAN GAHAGAN
In "Tonight or Never" at the Copley

Lillian Gahagan

Movie Clock

Featured photoplays in the picture theaters and their approximate starting times today are as follows:

UPTOWN—"Bad Girl"; p. m., 1:00, 3:15, 5:20, 7:50, 9:55.
MODERN—"Alexander Hamilton"; a. m., 9, 11:32; p. m., 2:00, 4:30, 7:15, 9:45.
LOEWS STATE—"The New Adventures of Get-Rich-Quick Wallingford"; p. m., 12:45, 3:00, 5:21, 7:35, 9:47.
BOWDOIN—"Pardon Us"; a. m., 8:20; p. m., 1:13, 5:05, 9:03.
METROPOLITAN—"The Spider"; a. m., 11:55; p. m., 2:18, 4:41, 7:40, 9:03, 10:26.
EXETER—"Transgression"; p. m., 3:40, 6:35, 9:25.
FENWAY—"Alexander Hamilton"; p. m., 2:14, 4:52, 7:30, 10:05.
HOWARD—"Arizona"; p. m., 12:55, 6:25.
REGENT—"The Spirit of Notre Dame"; a. m., 9:48, 11:45; p. m., 1:50, 3:55, 5:33, 7:58, 10:01.
FINE ARTS—"The White Devil"; p. m., 1:40, 3:40, 5:30, 7:30, 9:30.
WASHINGTON ST. OLYMPIA—"Bad Girl"; a. m., 9:15, 11:25; p. m., 1:30, 3:35, 5:25, 7:35, 9:40.
SCOLLAY—"Bad Company"; a. m., 11:33; p. m., 2:22, 6:44, 8:44.
ORPHEUM—"Sidewalks of New York"; a. m., 9:15; p. m., 12:15, 3:30, 6:30, 8:45.
RKO-KEITH-BOSTON—"Smart Woman"; a. m., 9:47; p. m., 12:55, 3:55, 6:57, 10:00.

ELECTRIC REFRIGERATION
Show
10 A.M. to 10 P.M.
182 TREMONT STREET
Special features Daily
FREE ADMISSION
COME IN AND REGISTER FOR THE $100 GRAND PRIZE

"None so good as LUCKIES"

"I've tried all cigarettes and there's none so good as LUCKIES. And incidentally I'm careful in my choice of cigarettes. I have to be because of my throat. Put me down as one who always reaches for a LUCKY. **It's a real delight to find a Cellophane wrapper that opens without an ice pick.**"

Jean Harlow

***Is Miss Harlow's Statement Paid For?**
You may be interested in knowing that not one cent was paid to Miss Harlow to make the above statement. Miss Harlow has been a smoker of LUCKY STRIKE cigarettes for 2 years. We hope the publicity herewith given will be as beneficial to her and to Fox and Columbia, her producers, as her endorsement of LUCKIES is to you and to us.

Jean Harlow first set the screen ablaze in **"Hell's Angels,"** the great air film, and she almost stole the show from a fleet of fifty planes. See her **"Goldie,"** a **Fox** film and **Columbia's "Platinum Blonde."**

* * * * * *

Made of the finest tobaccos—The Cream of many Crops—LUCKY STRIKE alone offers the throat protection of the exclusive "TOASTING" Process which includes the use of modern Ultra Violet Rays—the process that expels certain harsh, biting irritants naturally present in every tobacco leaf. These expelled irritants are not present in your LUCKY STRIKE. "They're out—so they can't be in!" No wonder LUCKIES are always kind to your throat.

"It's toasted"

Your Throat Protection—against irritation—against cough

And Moisture-Proof Cellophane Keeps that "Toasted" Flavor Ever Fresh

TUNE IN—The Lucky Strike Dance Orchestra, every Tuesday, Thursday and Saturday evening over N.B.C. networks.

MOISTURE-PROOF CELLOPHANE
Sealed Tight—Ever Right
The Unique Humidor Package
Zip—And it's open!

See the new notched tab on the top of the package. Hold down one half with your thumb. Tear off the other half. Simple. Quick. Zip! That's all. Unique! Wrapped in dust-proof, moisture-proof, germ-proof Cellophane. Clean, protected, neat, FRESH!—what could be more modern than LUCKIES' improved Humidor package—so easy to open! Ladies—the LUCKY TAB is—your finger nail protection.

AIMEE, BARRED, PRAYS FOR HARVARD

Continued From First Page

felt had been paid her by the [illegible] vitation of the Harvard bo[illegible]

The evangelist announced the highly complimentary invitation to lunch and talk with the boys at the Dunster House in the course of her campaign at the Boston Garden last night.

But today [illegible] learned [illegible] it was not [illegible] to have [illegible] the Dunster House [illegible] luncheon [illegible] except on Saturday afternoons and Sundays.

It was [illegible] impossible [illegible] for the Harvard [illegible] Prof. Chester Noyes Greenough [illegible] of English and master of Dunster House.

PLAN IS SCRAPPED

[illegible]

But there [illegible] barred.

Then followed an effort [illegible] some place or other for [illegible] appearance [illegible] when they reached the [illegible] later [illegible] plan finally [illegible] thrown in the scrap basket.

MAY YET ADDRESS THEM

The Harvard Crimson [illegible] paper [illegible] but others [illegible] dent [illegible]

"Just a bunch of students," they explained.

[illegible]

VALUE OF PICTURES

[illegible]

"Why do you have illustrations with your sermons?" she was asked.

"Because I learned as a child that pictures remained longest in my mind," she said.

"Do you find it difficult to preach in Boston?"

"Boston audiences are very keen."

"I pay particular attention to the reaction of the audiences," chimed in Hutton. "I never see any whispering or inattention."

"Well, do you want curiosity seekers at your meetings?"

"Why certainly," said the evangelist.

BIBLE REAL LITERATURE

"Don't you think, with your ability, you could get across to an audience in the same way for any other personality than Jesus—say Roosevelt, or Socrates?"

"Like comparing an anthill to Vesuvius," shot back Mrs. Hutton.

"How about your warning against agnostics? Is that a general warning against all of them?"

"Atheists and agnostics are not definitely so. Deep down in our hearts, no matter how we may boast, we admit God. I do not claim that the world was created 6000 years ago. What life was here before the story of the Bible I don't know."

"What about people who are deeply religious yet don't believe the Bible worth a thing?"

[illegible]

"Has the Bible any value aside from religion?"

"It has historical and poetical value. It has value as literature. It's dull and dry if not read with appreciation."

"Does that apply to the Old Testament, too?"

"Absolutely."

"Don't you find contradictions in the Bible regarding moral laws?"

"Don't the laws of moral conduct change in form and significance in different parts of the Bible?" she countered.

DEFENDS THE BIBLE

"Can't you justify almost any moral act in the Bible?"

"Isn't the God of the Old Testament very different from the God of Christ?" she answered question with question.

"Before the coming of Christ were the people very much deceived as to God?"

To th[illegible] series of questions the [illegible]

[illegible] defense of the Bible.

The [illegible] grew and [illegible] sent at her with machine-gun rapidity.

She [illegible] the meaning of [illegible]

[illegible]

"Do you believe that Christ was more the son of God than Buddha?" one asked.

"Yes, absolutely," she retorted.

MUST REACH HEART

[illegible]

"Isn't it enough for religion to appeal to the mind?"

"No," she said. "It must go to both the mind and the heart."

[illegible]

"Is Communism compatible with religion?"

"Of course not."

"Do you identify science with anti-Christ?"

"No."

"Aren't you fearful when you see so many places where Communism has gained a foothold?"

"No."

"Can religion appeal to university men and women?"

"We have many college students at Angelus Temple."

"Don't you feel that college people must be offered some special incentive to make religion appeal to them?"

[illegible]

"Don't you think a child, properly instructed by its parents, can be as much of a Christian as anyone in religion?"

"No."

"What is lacking?"

"Something in the heart."

ONE BELIEVER THERE

"Even if the parents are as good as Christ?"

"Where is there such a man or woman?" she asked in reply.

"But might not one have the heart of a Christian without Christ?"

"I don't think so."

[illegible]

[illegible] of students [illegible] question.

"How many of you believe in Jesus? Hold up your hands."

[illegible] at the end of [illegible]

"How many are interested in Christ?"

[illegible]

"Let us pray," she said.

[illegible]

Object—Interest in a personality who is preaching to the American people.

Convinced—that her purpose is to reach the average person through appeal to the emotions rather than reason, effective method in evangelistic work.

Charmer by magnetism, etc., etc."

WIFE SAYS SHE 'FEARED' MATE

[illegible] Oct. 15.—Mrs. Em[illegible] of No[illegible] lived in [illegible] fear for her life [illegible] Probate C[illegible] divorce [illegible] Lawrence [illegible]

"He threatened to kill me four times, and on two occasions he emphasized his threats by waving a revolver in front of me," Mrs. Frisbie told Judge Alden P. White.

"In January, 1931, my husband took me and our pet dog for an automobile ride. The dog's tail was jammed in the door of the car. My husband fondled the dog, but made me get out of the car and walk a mile to our home," she testified.

[illegible]

"I found out that the rooms were over a speakeasy and I refused to go to live with him."

[illegible] separated [illegible]

Committee Hears Ely's Auto Views

[illegible] Ely's recommendations for amendment of the compulsory auto [illegible] were explained to the [illegible] committee on [illegible]

Cornell Savant Has Found Element 87

New York, Oct. 15 (INS)—Dr. Jacob Papish, professor of spectroscopy [illegible] Baker laboratory of Cornell University, has discovered element 87.

Element 87 has been missing from the atomic chain ever since the chain itself was compiled. Its discovery leaves only one other element, element 85, [illegible] undiscovered.

Many After Deer in Coos County, N. H.

Concord, N. H., Oct. 15—The deer hunting season in Coos County opened today with many hunters in the woods.

Fish and game officials [illegible] stated that many requests for non-resident licenses had been received from all parts of New England.

Sir John Ends Hunt

Seward, Alaska, Oct. 15 (INS)—Sir John Millin of England [illegible] is en route for Canada after a big game hunting expedition.

ADHESIVE PLASTERS
Come off without an "ouch"—with
CARBONA CLEANING FLUID
RECOMMENDED BY EMINENT SURGEONS
20¢ BOTTLES
on all silks use only Carbona Powder

Are you particular about your Glasses?

This Nurse is Now Enjoying Her Glasses

Then you must have the proper correction to preserve your sight

WILSON BROS., Scollay Square, employ seven skilled Refractionists who are competent to make scientific examination of your eyes when even the most complicated lenses are required. Artificial Human Eyes made to order. We believe we are doing the largest optical business in Boston. Come and see. Quick Service in our While-You-Wait Repairing. Optometrists' and Oculists' Prescriptions Filled. Tell your friends.

ORIGINAL WILSON BROTHERS' BIG OPTICAL STORE
28-30-32 SCOLLAY SQUARE Is a Safe Place to Trade
John W. Wilson ESTABLISHED 1888—OPEN SAT. NIGHTS Chas. S. Wilson

JORDAN MARSH COMPANY
STORE for MEN

Only 3 More Days of This Most Sensational Robe Opportunity We've Ever Presented

All-wool 52x72 inch genuine Royal Windsor Velvet-Sheen

Auto ROBES

$4.95 4½ lb. weight

If these fabrics were manufactured today the robes would sell for approximately $20!

1. Richly toned color combinations—reversible. 2. Will not wear threadbare. 3. Will not [illegible] or scratch delicate fabrics. 4. Constant, clear sheen on robe for the finest cars. 5. Richly dyed colors are fast, easily cleaned. 6. A many purpose robe—note sketches.

Motoring

Spare Blanket

Winter Sports

MAIL-ORDER-GRAM
Jordan Marsh, Boston
Please send me ... Royal Windsor Blanket Robes at $4.95 as checked below. The most practical color combinations: black-and-navy; also limited quantities of navy and gray, navy and brown, navy and maroon and black and gray, black and maroon, black-and-green, black and brown. Please specify choice below.
Name
Address
Charge Cash C. O. D.

ON SALE IN 4 LOCATIONS
MAIN STORE—STREET FLOOR · STORE FOR MEN—LOWER FLOOR · STORE FOR MEN—MAIN FLOOR · SHOPPERS' GARAGE—10 BEACH ST.

A SPECIAL EXCURSION TO The MARITIMES
OCT. 22
ST. JOHN $12 ROUND TRIP
HALIFAX $19 ROUND TRIP
A rare opportunity to visit the Maritimes at unusually low fares. Tickets good going in coaches ... only Thursday, Oct. 22. Train leaves North Sta. 9:00 p.m. returning regular service, coaches only ... Boston any time up to midnight, Nov. 1, 1931.
Consult Local Agent ... for details
B&M BOSTON AND MAINE R.R.

OPEN EVERY EVENING

Joyce Bros. & Co. Inc.
782-784 Washington St.—Opp. Hollis St.—Boston

TEN JOYCE STORES
BOSTON CAMBRIDGE SOMERVILLE HYDE PARK QUINCY LYNN BROCKTON MALDEN MANCHESTER, N. H. PAWTUCKET, R. I.

You'll Marvel When You See the Value In These

Alden Park Suits

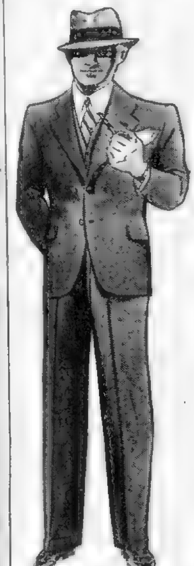

Every One With Two Trousers
All Selected Worsteds

$28.50

Tailored for men who want suits of recognized quality at a price that sets a new value standard.

Beautiful worsteds in dignified grays—rich hues of blue, tawny and deep browns. Square shouldered, snug hipped young men's models. Conservative patterns and styles for older men.

There's Just Enough Snap to the Weather to Remind You of

OVERCOATS $22.50

Every fabric a man could want and styled to fit men of all proportions. Make your selection from fleeces, diagonals, plaid backs, herringbones and overplaids. Raglan models, box coats, belted backs and dressy styles.

OUR CHARGE ACCOUNT PLAN—COSTS NOTHING EXTRA
You may pay in convenient amounts—weekly or monthly—over several months' time

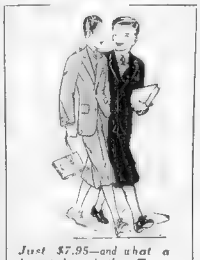

Just $7.95—and what a lot it buys in these Two-Trouser

BOYS' SUITS

[illegible]

Headquarters for Your GIRLS' COATS $6.95

[illegible] in monotones and [illegible] with fur collars and trim. Many with matching berets.

Whether You're a Dashing Young Miss or a Dignified Matron—You'll Find Your Preference in These

Smartly Furred Coats

$29.50

Distinguished new models with sumptuous fur treatments. Coats that stand out from the commonplace with an expensive "look" that belies their price.

Superb fashions in the new rough woolens with side wrap buttonings and high waistline effect. Rich shades of Spanish tile, forest green, new brown, black.

DRESSES $12.95

There's a Smart Dress for Every Type of Figure

The newest shades and styles in qualities that far outdistance price. Charming satins, crepes, plain and velvet trimmed chiffons and wools in tailored and dressy models.

New shoulder treatment, larger sleeves, fagoting, buttons, vestees, belts.

Black, brown, green, Spanish tile

ENJOY THE CONVENIENCE OF OUR CHARGE ACCOUNT PLAN

SECOND SECTION

BOSTON EVENING AMERICAN

GREATER BOSTON NEWS

THIS IS LIFE

PRICE DEFLATION MAY DO THEATER MORE GOOD THAN ANYTHING ELSE

By ROBERT E. ROGERS

THE WELCOME NEWS COMES from New York that the theater managers announce a top price of $3 for all evening performances. It is a return to the prices of 1915 or thereabout.

ROBERT E. ROGERS

Carroll's "Vanities" led the way with a $3 top. The Shuberts have followed suit. Mr. Ziegfeld, because of his very expensive production, feels he must still get $4 and $5, but he has reduced his balcony prices. These are all musical plays, which habitually command the best prices, and it is a foregone conclusion that dramatic offerings will have to follow suit.

Here in Boston prices have never been so senseless as in New York, although musical show prices have been going up steadily. This season the average Boston price seems to be $2.50 in the evening, with marked reductions for matinees. The $3 top is to be noted only occasionally.

The [illegible] (and reasonable) deflation will do more good to the theater than anything else I can think of. Years ago the Broadway producers killed "the road" with high prices and second or third companies, and of late it seemed obvious that they were killing off the theater-going public of the largest cities by the same methods. To see the most interesting and the most unusual plays one had to go to New York. Only the sure-fire hits could be counted on in the "provinces" or an occasional "*succes de scandale*."

* * *

Boston Supports Good Offerings

The New Yorkers with their habitual provincialism counted this fact to the credit of New York's higher civilization and the stagnation of the "provinces." But we in the provinces, who watched the dwindling audiences of the theater, ascribed it to different causes; to the New York practice of sending out too many of the most elementary of their plays, often with inferior casts, and at high prices.

That we will support good theatrical entertainment at reasonable prices, the success of the attractions playing in Boston at present indicates. Mrs. Hutton may be disappointed at her gate receipts, but not the Aborn people sponsoring Gilbert and Sullivan.

The whole theatrical game, like every other game in America, became enormously inflated during the past decade. The difficulties on the road may, it is true, be laid to something over which the theaters had an control, increased railroad rates, although so far as I know no major theatrical manager ever seriously investigated the possibility of using motor caravans for the purpose of once more tapping the small cities that are reputed hungry for theatrical entertainment.

But the inflation within the theater itself must be laid at the door of an acquiescence in salary and production standards which were obviously absurd. It would seem almost as if the stage-play producers were trying to kid themselves into the belief that they could match the costliness, the lavishness and the luxury of the Hollywood promoters in their million-dollar spectacles.

* * *

Blames Everyone But Himself

The salaries of the actors and other entertainers went rocketing to a height that could be justified only by a succession of smash hits. But such is the temperament of the actor that he never blames a series of failures on himself. He blames the author, the director, the critic, the public, never himself. That is why, I suppose, he is an actor.

And finally the stage crews and the musicians came in on the high-wage program.

These, plus the old American habit of charging all the traffic can bear, produced during the last decade the box office prices which made theater going impossible for all but the well-to-do, except on special occasions, gave the movies more of a break than they needed to capture and control the theater-going public, ruined the provincial theater in America, and seriously affected the theater in the great metropolitan districts. Too many went, as a matter of course, to New York if they wanted to see an unusual play.

The theater had its greatest days as a democratic entertainment. It was democratic in the scale of its productions, its salary scales and its box office prices. It was aristocratic in that these conditions made it worth while for men of genius to write for it, who were satisfied with something less than a fortune for a single play and could write in the knowledge that their offering were reasonably interesting it would stand a good chance of production.

* * *

Paves Way for Healthier Conditions

Today the costs of production make the producers chary of gambling on anything less than a smash hit. This alone almost accounts for the flood of sensationalism, restoration naturalism, profanity and filth which has inundated the New York stage in the past five years. In addition, the supposed necessity of staging plays which would sell at enormous prices as movie scenarios still further vulgarized the theater.

In strong reaction to this the intellectuals in the theater swung so far to the other extreme to the sophisticated, continental, psycho-analytical pieces of intellectual and moral perversion that the sincere, serious, old-fashioned craftsman in the theater had a pretty tough time of it.

Like all situations in which we are suffering, it is a very complex one, not to be explained by any one of two causes. But if one believes that the basis in most affairs of life is economic one cannot but think that a drastic lowering of prices, such as is obviously under way, with a liquidation of the entire situation of theatrical inflation, may, like the salutary blood-letting in which our ancestors believed, pave the way for a healthier and a more popular American theater.

(Copyright, 1931, by the Boston Evening American)

Tech to Translate Scientific Works

Plans for publication by the Massachusetts Institute of Technology of translations of important scientific books were announced today by Dr. Samuel W. Stratton, president of the corporation.

Publication of these books is to be supervised by the staff of The Technology Review. The first, which will be published this year, is "Der Verkehrswasserbau," by Prof. Otto Franzius.

Increase in Relief for Family Welfare

The Family Welfare Society cared for 127 new families during September, according to the report presented to the general secretary, Malcolm S. Nichols, at the meeting of the directors yesterday.

In all, 1363 families were given special assistance, with 214 others receiving minor services to meet temporary needs. Expenditures for material relief were $13,388.55.

BASHFUL GIRL

[Lady With a Past]

She Had Everything--- But No Sweethearts

By HARRIET HENRY

DOCKMEN BLOCK CURLEY PEACE MOVE

Boston's 'Lack of Foresight' Rapped by Francis

'SMALLEST' BIG CITY IN WORLD, HE CHARGES

Former Senator Urges the Removal of "L" Structure and the Extension of Tunnel

Boston's lack of foresight has made it the "smallest" big city in the world former Senator William J. Francis told the Metropolitan Transit Board today at a hearing on the proposed removal of the Charlestown elevated structure and continuation of the Washington st. tunnel to Sullivan sq.

[illegible] and subways before they were ahead and realize the necessity of [illegible]

[illegible] said the assessed valuation Charlestown have been reduced $1,400,000 this year because of the Elevated structure.

Lees bill providing for the change was referred to the transit board by the Legislature. The cost of the undertaking was estimated at from $5,000,000 to $8,000,000.

Demolition of the structure and construction of the tunnel would provide work for about 2000 men, it is said.

[illegible] presided over by Sen. Edward L. Logan took place [illegible] by Th[illegible]

The cost of removal of the structure was estimated by Lee at $5,000,000, and he said he had a [illegible] estimate of $5,000,000 for the tunnel, although the Fitzgerald commission figured it at $[illegible]

SMILE, LADY, SMILE, FOR THE HIGH-HATS

GLADYS MORGAN BEANCHE COLSON ADELINE BAKER MARILYN TENDY

Simmons College freshmen are taking the O. O. this week, instead of a hazing. The nicest of all the rules is that they smile, and do it pretty, when they meet a senior. Respect is a big item too, for at least a week. Another rule is that each freshie wear a big card with name and address plainly printed in green. These girls have the smiles and the tags; the seniors have just what the freshies expected. (Staff photo.)

STRIKE IS UP TO LOCAL UNION, MAYOR TOLD

Longshoremen Bar International Officers From Parley; Say Issue Is on Sling Load

International officers have no jurisdiction over the Boston [illegible]

[illegible]

dent.

The mayor's move came after a meeting in the John W. Farrar room [illegible] the Boston Port Authority.

LOAD IS CHIEF ISSUE

[illegible]

"The agreement negotiated by the International Association relates to hours of labor and wages," the statement read in part.

"So far as these hours and wages are concerned the men have accepted and abided by such agreement. The International Association has no further jurisdiction.

"The strike is not the culmination of any unsatisfactory relations but is an attempt to force an unlimited sling load with an insufficient crew of men to handle it.

SUPPER PAY CUT

"The other cause relates to the supper hour. The ship operators insist upon the men cutting down this meal and working for ordinary overtime. The men were [illegible] double overtime before.

"The issues have been submitted to each local organization and to a mass meeting of the district organization. The men are unanimously in accord with the position of the longshoremen's committee, and the statement of ship operators that the committee does not represent the opinions of the workers is wholly false and intended to deceive."

P. O. MIXES UP THOMPSONS

[illegible] known Boston lawyer, and his friends are having a good laugh at the expense of somebody [illegible] Sam's postoffice.

Although Atty. Thompson has appeared in the legal limelight many times having been counsel [illegible] he never met [illegible] Atty. Thompson had Wilbur Thompson is much better known in Newton.

"The laugh is on me, not on him. It shows how important he is in Newton and how unimportant I am in my own home town."

W. J. M'GAFFEE DEAD AT 73

William J. McGaffee [illegible] pioneer in the shoe industry in Massachusetts, and former president of Thomas G. Plant Shoe Co. of Boston, [illegible] Brookline, for [illegible] ness. He [illegible] 1857.

[illegible] of Cardinal O'Connell [illegible] Arthur J. McGaffee [illegible] York City.

Funeral services will take place Saturday at 10 a.m. in St. Ignatius Church, Boston College.

Mr. McGaffee rose rapidly from a bench worker in a Lynn shoe factory until, in 1916, he became president of the Plant factory in Jamaica Plain.

[illegible]

Jack Sharkey to Lend Hand to Jobless Drive Fund

[illegible] Sharkey, Squire of [illegible] of Peace Center, a [illegible] a personal appearance at a dance at the Totem Pole Ballroom, [illegible] Norton [illegible] [illegible] Newton [illegible]

Phillips and Ely Have Brief Parley

[illegible] of the various New England committees would meet tomorrow in the Statler building. This meeting was requested by the New England [illegible]

POLICE TO GIVE WEATHER NEWS

[illegible] est news of crimes committed throughout the State, the State Police radio and teletype today be[illegible]

Couple See Clothing Vanish Out Window

Mr. and Mrs. John Sweeney awoke [illegible]

Romano's Excuse Accepted by Judge

[illegible] me," Teen," Romano of [illegible] On [illegible] [illegible] [illegible]

Man About Town

By AL DUFFY

Spring Fever

[illegible]

EMILY FLITTON

Are We Happy?

[illegible]

Sights and Sounds

[illegible]

SAUGUS SEETHES OVER OIL HEARING ROW

What Happens When a Little Still Breaks Loose With a Big Boom

AFTER THE FIREWORKS IN REVERE

Patrolman John H. Schroeder of Revere standing beside one of the 100-gallon tanks that crashed through the floor after a fire in Mountain ave., Revere, where a still exploded.

THAT IT WAS POWERFUL STUFF, THIS SHOWS

A dozen firemen were overcome battling flames that followed the explosion of a still that blew out part of the roof and the walls in the attic of the Mountain ave. (Revere) home. This picture gives an idea of the damage. Firemen from Chelsea, Everett and Malden aided Revere firemen in battling the flames. (Staff photos.)

MEETING ENDS WHEN 'FIXING' IS CHARGED

Two of Selectmen and Former Revere School Committeeman Stage Wordy Battle

[illegible]

"If the shoe fits, put it on."

12 OVERCOME IN REVERE FIRE

Twelve firemen were overcome when a general alarm fire swept a wooden factory building in Revere last night following an explosion in a still.

Apparatus from Chelsea, Everett and Malden was summoned to fight the blaze, which caused damage estimated at $50,000. All the firemen overcome were treated at the scene.

The building, a three-story wooden [illegible] on Mountain ave. [illegible]

Among those overcome and treated for smoke inhalation at the Central Fire station were Lieut. Edward W. Riley and Fireman Daniel Gilligan of Chelsea, and Henry Harding, Deputy Chief George Seavey, Jr., Vincent McAvoy, Jr., Harold Jenson and John Casey of the Revere department. Three stills capable of producing 500 gallons per day were located on the second floor of the building. On the top floor were a number of vats [illegible]

More Showers Are Due Here Tonight

In spite of appearance of the sun [illegible] forecaster Hayden [illegible] the weatherman could not promise fair weather for tomorrow. Instead, he forecast as a likelihood that there will probably be showers tonight and [illegible] much change in temperature.

TRUST PROBING JURY CALLS 12

Plea of Mattapan Mothers Wins in Street Row

[illegible]

GUILTY, SAY TWO DOPE PEDLARS

[illegible]

'BEANO' NAMED IN RUM LIST

Accidental Shot May Cost Revere Boy His Hand

[illegible]

VACATION RUSH HEADS SOUTH

GIRL BELIEVED DEAD RETURNS

[illegible]

'SIDEWALK' LAW TO BE TESTED

To Pave Northern Ave.

[illegible]

Advertisement

STOMACH SUFFERERS—OLD DOCTOR'S PRESCRIPTION — NOW AVAILABLE TO THE PUBLIC

Gives Relief When You Need It Also Has Tonic Action on Stomach

[illegible]

Liquid Stop-Ache tops strength

Call or write Bode Drug [illegible] Washington Highlands [illegible] and it will be delivered to you by one of Boston's oldest and most reputable prescription drug stores.

Advertisement

Luxurious Low Priced RUGS

Save ½ Send your OLD Rugs, Clothing

NEW deep tone process in gorgeous Oriental, Chinese and Modern designs. Your own rug sent direct to the factory. Expert workmanship guaranteed. Prices reasonable. Write for FREE Catalogue and Price List. Rugs sent prepaid. Rugs called for and delivered. All rugs on display at

OLSON RUG CO.

453 Washington St. - BOSTON Fourth Floor Phone Liberty 7421

Advertisement

FOREVER FRESH IN CELLOPHANE

for COLDS

more people buy Bromo Quinine than any other remedy

You can soothe the discomforts of colds in various ways, but the only sensible thing to do is to drive the infection out of the system and quick!

Bromo Quinine treats the cause—not merely the discomfort. It opens pores and tones up the system while its gentle tonic effect expedites the improvement.

It pays to insist on the genuine, proven remedy.

LAXATIVE BROMO QUININE

LOOK FOR THIS SIGNATURE E. W. Grove IT IDENTIFIES THE ONLY BROMO QUININE

Advertisement

FACE COVERED WITH PIMPLES

Resinol clears them away

"My complexion was very poor because of pimples and blackheads which covered my face and neck. I had been advised to try Resinol Soap and Ointment, but had tried so many other things without success I was disgusted with everything. However, a friend urged me to try a sample anyway. In three days' time the improvement was so great I could hardly believe it. I will always have a word of praise for Resinol." (Signed)—

Perline Bench, 2148 Warren Ave., Dallas, Texas.

Resinol Ointment and Resinol Soap are invaluable for all kinds of skin disorders. Your druggist sells them. For free sample write Resinol, Dept. 6-O, Baltimore, Md.

Advertisement

WAKE UP YOUR LIVER BILE— WITHOUT CALOMEL

And You'll Jump Out of Bed in the Morning Rarin' to Go

If you feel sour and sunk and the world looks punk, it's a sign your liver needs more bile. Insist on Dr. Edwards' Olive Tablets or Olive Compound. These are purely vegetable and mild but they get the bile flowing freely. Then you feel like a million. Dr. Edwards' Olive Tablets are sold by druggists everywhere. 15c, 30c and 60c. Ask for Dr. Edwards' Olive Tablets or Olive Compound.

Keep on your Feet 4 MORE ACTIVE DAYS

"Don't Speak to Me"

DON'T you pity her . . . this poor woman! Nerves all upset . . . sobbing one minute . . . hysterical the next?

It isn't considered polite to talk about her troubles. Yet they occur so *regularly*, everybody knows what's the matter.

During these "trying times" (had-days some women call them) there's nothing like Lydia E. Pinkham's Vegetable Compound to keep you on your feet.

It gives you pep . . . lifts you up . . . with its stimulating tonic action. Relieves those jumpy nerves . . . adds four more active days to every page of the calendar.

Now in tablet form, too. Get a bottle or a package at any drug store today. It's the one reliable and trusted remedy for women to use.

Lydia E. Pinkham's VEGETABLE COMPOUND

PARK SQUARE MOTOR COACH TERMINAL

NEW YORK $3.00

PROVIDENCE $1.00

HARTFORD, NEW HAVEN, SPRINGFIELD, SPRINGFIELD, WORCESTER

MONTREAL $10.00

Round Trip (3-Day Ticket Limitation) Daily 8:30 A. M. BURLINGTON, Round Trip $10

PORTLAND $2.50

Round Trip $4.00 And Other Maine Points

MANCHESTER $1.25
KEENE 2.25
CONCORD 1.75
PORTSMOUTH, N. H. 1.75

FRONTIER COACH LINES BOSTON & MAINE TRANS. CO. NEW ENGLAND TRANS. CO.

HE who LAUGHS LAST laughs today last times—

LOEW'S STATE

Massachusetts Ave. at Norway St.

DON'T MISS IT!

WILLIAM HAINES

JIMMY DURANTE ERNEST TORRENCE LEILA HYAMS

in the happy hit!

New Adventures of Get-Rich-Quick Wallingford

JIMMY DURANTE

The Talk of Town He's the Newest Screen Scream!

WOLLASTON FATHER PLANS AIR DASH TO INJURED PRIEST

'BROTHER DAVID' AIDS HEALING SERVICE

Brother David Hutton, husband of Aimee, assisted her at the healing service in Boston Garden, joining his voice in the chorus of prayer for the afflicted who thronged upon the platform to seek relief. Hutton is third from microphone, next to Aimee, whose hands are on the man seeking relief. (Staff Photo).

EX-B. C. STAR WITH INJURED BROTHER

W. H. Woodley Will Fly to Alaska if Son Cannot Be Taken From Ravine

W[illegible] dog teams were rushing aid to the Rev. Father G[illegible]e H Woodley Wollaston priest who was found critically injured in a ravine near Anchorage, Alaska, William H. Woodley, the priest's father, left Wollaston today for New York, ready to [illegible] his son's side if he cannot be taken from the ravine to outside aid.

[illegible] and [illegible] reports from Anchorage [illegible] Father [illegible] was found yesterday in a deep ravine. His neck was broken, and aid was summoned from Anchorage, the nearest settlement.

MAY STILL BE ALIVE

No word had been received today from Anchorage as to whether Fr. Woodley, whose neck was broken while hunting, had died. Meagre reports only told of finding the priest, his neck broken, but did not say whether he was still alive.

Mr. Woodley said today he had [illegible] an airplane flight to Alaska to search for his son, but could again hire the plane if it was necessary to go to his son's side.

The elder Woodley declared that his other son, Arthur, who is also in Alaska, might be able to convey Fr. Woodley in a plane to a hospital.

LOST FROM PARTY

Woodley said he had on a recently returned from Alaska where he had spent several weeks with his sons, the priest and his brother Arthur. He said the boys spoke often of a hunting trip and it was on this trip the accident was [illegible] and injured perhaps fatally. According to the latter, Fr. Woodley, Arthur and Daniel Kennedy, an Anchorage merchant, were on a big game hunting trip and the priest became separated from his companions on Tuesday. The other men launched a search for him yesterday and [illegible] Arthur A. [illegible] night and through most of yesterday they searched [illegible] until the priest's body was found in the deep ravine.

Father Woodley is a secular missionary priest doing volunteer work with the Jesuit order. He attended St. John's Nazareth school, South Boston, with his brother Arthur, former Boston College track star and now a [illegible] in Alaska.

STRONGBOXES BALK CRACKSMEN'S TOOLS

MARY COGLIANI

Yeggs opened one safe and battered two more in adjoining offices in Geneva ave., Dorchester, during the night, but got nothing of value. Above are Mary Cogliani at the [illegible]

ANNETTE BELSON

wrecked safe of the Boston Tile Co., which was opened, but nothing of value taken, and Annette Belson at the safe in the office of the National Plumbing Supply Co., next door.

JUDGE HOPS O' DETECTIVE AN' CONSTABLE

I'm satisfied that you're a tricky fellow," Judge [illegible] responded.

A man of your type has no right to be a constable or hold any other public office. You have [illegible] option of the oath and I wonder if you huddle your processes in the same way you [illegible] the truth.

[illegible] of [illegible] m.

"You men who act as [illegible] public officials will sooner or later learn the value of truth. You [illegible] would cost you an extra [illegible] Judge Goodwin said.

Advertisement

Upset Not Serious If Bowels Get This Help

3 WOMEN HURT AS CAR SKIDS

Wet pavement at Saratoga and Ma[illegible] in a [illegible]

JAIL FOR BOGUS MONEY MAN

A five-year sentence and a [illegible]

Debating Starts at Boston College

'Give Your Soul, Keep Your Dime'---Aimee

Written Exclusively for the Boston Evening American

—By—

Aimee McPherson Hutton

Every day since I came to Boston someone has said to me most sympathetically, "Isn't it too bad that once there was no nickel and dime?"

That brings me to my feet with both fists going. I'm not going to answer that once and for all. Dimes or souls, that's what it amounts to. And I'm saying once and for all that I'm after the souls, not the dimes.

There is an expression [illegible] and that's mine, but I'm not going after dimes." I'm not [illegible] "nickel and dime" as I understand the slang phrase, is used to describe a grubber after wealth in a pleasure way. If I were after wealth I hardly think I should stand before thousands of people each night crying my message to them for the few paltry dollars which go to pay the rent of a huge auditorium.

By the way, did you ever notice the inscription on a quarter? Notice that inscribed thereon is the motto "In God We Trust."

That's my motto. In God I trust. Now there's no such inscription on a dime. I guess that leaves me out of the "nickel and dime" class.

As I replied to my friend Mayor Curley when he quipped last week about the huge amount of money taken in at the gate of the World Series baseball games:

"We can trust God more than we can trust people."

DEEPER THE BETTER

When I tell those thousands in front of me to dig down and find something for the Lord I mean it. The more they dig down the better I like it. If I can get them to dig deep enough probably they will begin to realize that there is a Lord.

If people had to pay for Salvation maybe some of them would set more value by it. But because I and many like me are trying our best to lead them to salvation as a gift, they try to avoid it.

I have come to the East without any support from [illegible] organized church financial boards. I have not with me the daily help of men who for years have gathered the finances to build churches here and carry on their affairs.

SOULS IMPORTANT

The Lord's work costs just as much as the devil's labors. The highly organized church boards of the East know that. Many of them withholding their support from me know full well the financial difficulties of such an undertaking.

I'm not [illegible] any [illegible] any other [illegible] I'm after souls. [illegible] any other [illegible] I'm after souls. [illegible] there's faith to [illegible] the big money road which leads to [illegible] Give your souls to the Lord. It's more to me than [illegible] your [illegible] to the collection plate.

Dying in Wilds

Rev. Fr. George H. Woodley, who was found late yesterday in a ravine northeast of Anchorage, Alaska, with his neck broken while a member of a hunting party from which he became lost. The photograph was made at Boston Airport.

PLAYER PIANO

To be sold for small balance due, no down payment necessary, just continue payments of $2 a week; this instrument made by well-known manufacturer, can hardly be told from new, is in excellent condition and guaranteed, library of rolls included; write today for full particulars.

CREDIT MANAGER
Boston American, Box A 35

Open Wednesdays until 9 P. M.

Linking up with

PAINE'S SALE

of Makers' Surplus

DRAPERY FABRICS

at prices never before known

Materials one expects to find only at Paine's. The entire stock is openly displayed and plainly marked. Never have we offered such fine merchandise at such amazing prices.

CHINTZ CRETONNES TOILES

From France and England in new and colorful designs. 50c yd.

50-in. HAND BLOCKED IRISH LINENS

Patterns and colorings to suit any room. Some were formerly $14 to $16 yard. $2.50 yd.

FRENCH BROCATELLES, BROCADES, DAMASKS, ARMURES

The finest products of foreign looms. Displayed in a special section. Wide range of ridiculously low prices, enabling anyone to have luxurious effects once beyond average reach.

SALE of RUGS PAINE FURNITURE COMPANY *SALE of LAMPS*

81 Arlington St.

Food experts recommend India Tea . . .

because "there's more to it!"

India Tea possesses more substance, more flavor, more fragrance, more "heft!" That is why cooking school teachers have been so quick to recommend it . . . so quick to praise it! India produces the finest tea in the world. India Tea is true tea luxury. "There's more to it!"

To get genuine India Tea, make certain that the Mop-of-India trademark (above) appears somewhere on the label of every package of tea you buy.

★FREE TEA RECIPES
Many new desserts and drinks
Free folio of recipes. India Tea Bureau Dept. 93 83 Beaver St. New York City

★ The following brands of tea are certified blends of India Tea. Local grocers offer them in Mop trademarked packages . . . for your protection

AUTOCRAT	All Dealers
BOSCUL DARJEELING	All Dealers
CELINRUS	All Dealers
CZARINA	S. S. Pierce & Co
GOLD CAMEL	All Dealers
GOLDEN KEY	Great American Tea Co.
GOLDEN SIVA	All Dealers
HIGH CASTE	All Dealers
KENNEDY'S SPECIAL	Kennedy's Stores
LAPPIN'S IRISH TEA	All Dealers
LIGHT OF ASIA	Independent Grocers
MAYFAIR	A&P Stores
MONARCH	Independent Grocers
NECTAR	All Dealers
OLD HOMESTEAD	All Dealers
OPEKO	Liggett's & Rexall Stores
SAHIB	S. S. Pierce & Co
TAO TEA INDIA BLEND	All Dealers
UNITED BLACK TEA	All Dealers
WHITE HOUSE	All Dealers

INDIA TEA

To Mothers

whose children won't eat

NATURE knows best. Never cook a child to eat! Remove the cause of a youngster's poor appetite. When appetite fails, tongue is coated white, eyes are a bilious yellow, don't give small children a constipating cathartic that drains the system. California fig syrup is all the "medicine" they require.

The Child's Appetite Will Always Respond

Specialists will tell you that a sluggish appetite almost always means the child has a sluggish colon. Correct this condition called *stasis*, and see how quickly a listless, drooping boy or girl begins to eat—and gain! The only "medicine" such children seem to need is pure, unadulterated fig syrup.

Children who get fig syrup, now and then, soon have the appetite and energy of young animals! They keep well and avoid colds and sluggish spells.

Nature never made a finer laxative for children; and they all love the wholesome, fruity flavor of the real California fig syrup. It's purely vegetable, but every ounce of it is all bottled, with directions. Begin with it at once. The very next day, your child will be eating better and feeling better. Keep on with the fig syrup a few days and see amazing improvement in appetite, color, weight, and spirits.

A single IF

The promises made by the bottlers of California Fig Syrup are true, and it will do the same for you, IF it's genuine CALIFORNIA Fig Syrup. Don't accept substitutes.

Marry-Go-Round

MARRIAGE NO LONGER ROYAL ROAD TO LUXURY

By HELEN ROWLAND

HELEN ROWLAND

THE ROAD BACK »-« By ERICH REMARQUE

Court Upset Over Girl Witness

Continued from Yesterday

SUGGESTED FOR WINTER

Fancy Woolen Weave

SKETCHED IN PARIS

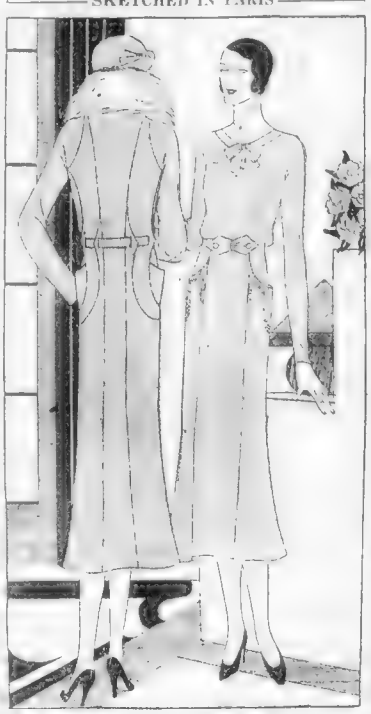

The ensemble shown in this double sketch comes from Maggy Rouff's winter collection. The coat and skirt are of fine woolen in a fancy weave, while the blouse is of wool crepe. Brown velvet was chosen for both the suit and coat.

Cocktails Right Off the Ice

By MARTHA LEE

Martha Lee

PINEAPPLE FROZEN PUDDING

BANANA DELIGHT

NO EXPLANATIONS

Martha Lee

Tomorrow's Menu

BREAKFAST
Orange Juice.
Dry Cereal and Cream.
Broiled Bacon. Toast.
Coffee.

LUNCHEON
Vegetable Salad
Brown Bread Sandwiches.
Tea or Milk.

DINNER
Broiled Salmon Steak.
Escalloped Potatoes.
Stuffed Tomatoes.
Pineapple and Rice Trifle.
Coffee.

Daily True Story

The Other Woman

THE GIRL [illegible] was standing by the gate [illegible] waiting for the return of Lester W[illegible]. [illegible] of the [illegible] pretty [illegible] and [illegible] the [illegible] Lester [illegible] and [illegible] the [illegible] pretty [illegible] was

$15,000 FOR CHARITY IF LONDOS MEETS SHERRY

BOSTON EVENING AMERICAN SPORTS

FANNING

—By GEORGE UNDERWOOD—

"Benny Havens, Oh!" ↑ First Harvard Game.
Army's Great Song. The West Point Way.
Great Men Sang It. ↓ The Michie Stadium.

"HOW IS THE COW?" AND RIGHT ANSWER

Come fill your glasses, fellows, and stand up in a row,
To singing sentimentality, we're going for to go
In the Army there's sobriety, promotion's very slow
So we'll sing our reminiscences of Benny Havens, Oh

Prohibition may come and Prohibition may go, but Benny Havens, Oh" goes on forever. It is the Army song—THE Army song. It is what "Fair Harvard" is to Harvard Old Nassau is to Princeton, "Men of Dartmouth" to Dartmouth and "Bright College Years" is to Yale. The Harvard hosts who throng Michie Stadium next Saturday will hear "Benny Havens, Oh" booming across the gridiron just as the men of Harvard heard it on their first visit to The Plains way back in 1895 and just as it was written and sung by O'Brien of the old 8th Infantry, then at the wrote it in the tavern of the old saloon keeper, Benny Havens before the Civil War. O'Brien was an Irishman. What could be more natural than putting the words to the tune of "The Wearing of the Green"

Some great men have sung and drank to "Benny Havens, Oh" Generals U. S. Grant, Robert E. Lee, Sherman, Sheridan, Custer, Stonewall Jackson, all lifted their voices and raised their glasses to it. In Grant's memoirs he tells of how in the days before the Civil War the bands on steamers passing West Point when they sighted Benny Havens "House-by-the River," would break out into "The Wearing of the Green" and the cadets and soldiers there would sing "Benny Havens, Oh" to the tune of it. General Grant sang "Benny Havens, Oh" as Commander-in-Chief and President of the United States, just as he sang it when a poor plebe at West Point.

Plebe days are "goat" days at The Point just as they were when Grant himself was a plebe there. Still do the upper classmen ask, "What do plebes rank?" And still the plebes answer, "Sir, the Superintendent's dog, the Commandant's cat, the waiters in the mess hall, the hell cats and all the admirals of the whole blamed Navy." If you don't know, the "hell cats" are the buglers who sound reveille

Another question upperclass men at West Point ask the plebes is "How is the cow?" The correct answer is, "She walks, she talks, she's full of chalk, the lacteal fluid extracted from the female of the bovine species is highly prolific to the nth degree"

Twenty thousand and more men of Harvard will make the long trek to West Point next Saturday. Long lines of automobile honk-honking like gray Canadian geese, special trains, three steamboats, will carry the Crimson cohorts to The Point and they will flow into Michie Stadium like a crimson flood. What a difference this Harvard invasion of West Point and Harvard's first. Harvard's first invasion of The Point—thereby hangs a tale

When that first Harvard Army game at The Point, way back in '95, was over and the little Harvard band was in the depot waiting for the train to take them back to Cambridge via New York, a committee of cadets handed them a bag of money with which to pay their expenses. Harvard accepted it with thanks

They did not count the money until they got back to Cambridge. Opening the bag they found a miscellaneous collections of nickels, dimes and quarters with here and there a dollar bill. Only a handful of spectators had witnessed the game. There was no "gate." Those nickels, dimes and quarters had come from deep down in the pockets of the officers of the post. The hat had been passed and those who ill could afford it had chipped in to pay Harvard's expenses.

Harvard did not like that. Such sacrifice saddened John. So he sat down and wrote a letter to the sons of "Benny Havens, Oh," explaining that Harvard really hadn't expected to have Army pay their expenses and wouldn't the Cadets please take the money back? But the Army, always proud, politely declined. There was nothing left for Harvard to do but to take the money and buy a handsome silver loving cup to commemorate its relations with the Army. To this day that silver loving cup occupies a cherished place in Harvard's halls.

When Harvard first went to The Point the game was played on the nearest open field. Later the Crimson and the Cadets met in the old wooden stands on The Plateau. On Saturday, Oct. 21, they throw out battlefronts in the beautiful Michie Stadium. If nothing else Michie Stadium, high up there on the palisades with Storm King frowning overhead and the blue Hudson flowing below has the most superb setting in the world

Michie Stadium is named after the father of Army football and the captain and coach of its first two teams, Dennis M. Michie. He died a hero's death. As first lieutenant and aide of his brigade commander, Michie was organizing two companies at the Bloody Bend of the San Juan River, preparatory to the charge up San Juan Hill, when a Spanish bullet snuffed out his life

Back in 1890 Army received a football challenge from the Navy. Cadet Michie, who had played football at Dartmouth, was the only man at West Point who knew anything about football. So it fell to Michie to organize and teach the Army team. There were no uniforms. The ladies of the post, wives of the officers, made them out of any material that was on hand. The Cadets played in their old drill uniforms and saved the football suits for the game. Michie taught the Cadets the flying wedge and how to tackle But he couldn't do much in the short time before the game and Navy won. It was a different story, however, the next year But let's save some of the Army-Navy reminiscences for another time.

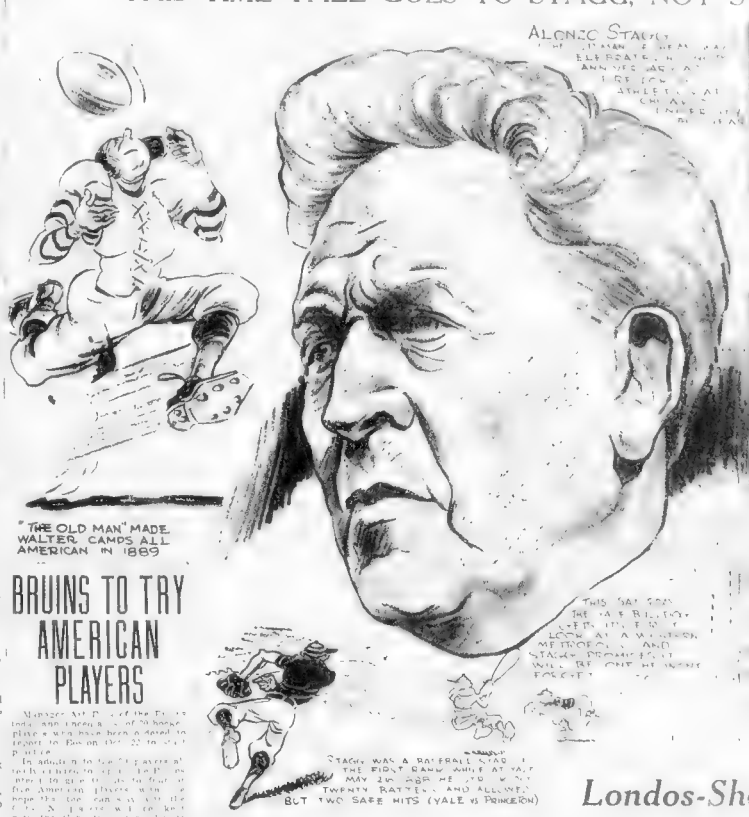
"THE OLD MAN" MADE WALTER CAMPS ALL AMERICAN IN 1889
STAGG WAS A BASEBALL STAR IN THE FIRST GAME WHILE AT YALE HE GOT 3 FOR 4 TIMES AT BAT TWENTY BATTERS AND ALL BUT TWO SAFE HITS (YALE vs PRINCETON)

BRUINS TO TRY AMERICAN PLAYERS

HELENE BREAKS MORE RECORDS

ELI TEAM IS OFF FOR CHICAGO

ARMS' OFFENSE TRIED ON H. C. VARSITY

Londos-Sherry Bout Urged for Charity

Matheson Is Named Blackhawks Coach

Blanket With 40 Stars for Stagg

Dedicate Another Trophy to Rockne

Colt Without Name Wins at Newmarket

Capacity Crowd for Yale-Chicago Game

Amherst in Drive to Develop Attack

Jack Dempsey Breaks Jaw of Battling Lamoreaux

Fights Last Night

Columbia Dropped From Wesleyan Slate

Middletown, Conn., Oct. 15 (AP)—Adopting a new athletic policy which will confine Wesleyan's teams of its own size and class, the Cardinals have dropped Columbia from their 1932 football schedule.

Wesleyan will return from a seven to an eight game schedule next year. The two teams, Union and Haverford, appear on the 1932 schedule.

$5000 for Week's Engagement for "Pepper"

Chicago, Oct. 15 (INS)—When Johnny "Pepper" Martin, Cardinals' World Series hero, appears for a week's engagement at a Chicago theater, he will receive more than his season contract provided in the way of cash, it was learned today. It was reported he would be given $5000 for the week's work.

Knight First

Topsfield, Me., Oct. 15 The Northern Knight won the 2:15 trot and pace in straight heats at the Sagadahoc County fair here.

— NOTICE —

The Hunting Season Opens Soon

The Largest and Most Complete Stock Of FIREARMS, AMMUNITION and all HUNTING EQUIPMENT awaits your inspection

IVER JOHNSON'S

ATHLETIC GOODS, CAMPING SUPPLIES BICYCLES MOVIE CAMERAS and FILM LIBRARY, RADIO, VICTROLAS and RECORDS, FINE CUTLERY, AUTO SUPPLIES, OUTING APPAREL FOR MEN

REASONABLE PRICES
CONVENIENT TERMS
CHARGE ACCOUNTS IF DESIRED

IVER JOHNSON SPORTING GOODS CO
85 WASHINGTON ST
BOSTON

TONIGHT IS THEATRICAL GUEST NIGHT
MICKIE ALPERT
Presents
MAXINE LEWIS
and 14 Girls
THE CARLTONS
HOTEL WESTMINSTER
SEAGLADES

B. U. GRIDMEN REVOLT AT PLAYER-COACH PLAN

WANT MENTOR IN CHARGE OF TEAM

MILES T. McSWEENEY

TO PLAY UNDER PROTEST

Boston U. Players Dislike Innovation

Players Want to Win Contest

Army Lost Great Pair of Wingmen

Army Knows Nothing of Harvard Attack

HOME GROWN!

Yes, the dashing Army halfback whose 30-yard run beat Harvard here last year and who will be in the forefront of the battle at West Point on Saturday is home grown. You all recall EDDIE HERR, when he was captain and star of Medford high, and Cadet Herb has played just as brilliantly for West Point. Eddie Cases has told the Harvard boys to keep their peepers on Herb when the whistle sounds at the Point on Saturday.

Harvard May Surprise Army Football Team

By BILL GRIMES

Major Sasse obtained enough varsity material from the 1933 plebe team to replace his entire first team. Fortunately, such a move was not necessary, with the result the present third eleventers are now nine and ready for varsity competition.

Easy Session for Williams Eleven

Fowle Sunn and Rogers completed the backfield combination. Davis was shifted from tackle to guard. Ripple started at center instead of Stevens.

ROOT NEW ELI COACH, SAYS REPORT

The head mentor is anxious to devote all his time to medical practice and lost Fall when his contract was renewed he required that the term of office be only one year.

Yale Grid Team Is Shaken Up

MALCEWICZ, BROWNING GRAPPLE

Complete Card at Arena Tonight

WINDUP

Jim Browning vs. Joe Malcewicz, finish match, best two in three falls, with 90-minute time limit.

SEMI-WINDUP

Jack Sherry vs. Jack Reynolds, 60-minute time limit, one fall.

PRELIMINARIES

Pat McGill vs. Paul Finsky.

"Buff" Martin vs. George Simandis.

"Buck" Weaver vs. Charlie ——.

Fred Gilman vs. Tony Gist.

Lou MacAdam vs. Lloyd Stuart.

TODAY'S RACE RESULTS

Jamaica Results

Latonia Results

Laurel Results

Today's Scratches

JAMAICA SCRATCHES

1—Nicolo, Soap Bubble, Toon Lass, Lyarbe, American Queen, Lost Alcmud.

2—Fashion Show, Royal Stone, Thatched Roof, Woolys Rose, Flying Atom, Chu-Chunga.

3—Oberon, Mortoun, Traitor, Bellour, Flosalie, Jack Campbell, Prince Zeus, Morshion, Breezing Thru, Chiefs Challenger.

4—Gold Prize, Blue Day.

5—Backfire.

6—Cat Play, Nosy.

Weather clear, track fast.

LAUREL SCRATCHES

1—Grand Noyade, Semester, Campbells, Siren, Prince of Americana, Jane Ribbon, Gaity.

2—Bryan Mars, Annapolitan, Vaque, Rocky Point.

3—Tranfers, Shan Tung, Phantom Legion, Wise Count.

5—Mouthpiece.

6—Pari Mutuel.

7—Uncle Herman, Dixie Oaks, Bright Day, Banal Girl.

Weather cloudy; track fast.

LATONIA SCRATCHES

1—Jazz King, Charlie Pat, Stone Street, King Booter, Mankin Chief, Mad Fun, Play.

2—Monks Fox, Memorandum, Sonne Boy.

6—Bread A. Pollwog, Liquidate, Oregon Citizen, Marsala, Sarcastic.

7—Whisk Arena, Prince Meacan, Sun Bread Ace, Southbind, Toy, Madam Florence.

Weather cloudy; track heavy.

Sir Jonathan-Oil Queen In Dead Heat

Jamaica Race Track, N. Y., Oct. 15—A dead heat, one of the prizes of the season, resulted today in the fifth race between Sir Jonathan and Oil Queen, finishing together in the fast and thrilling dash for three-quarters of a mile over the Jamaica course. Sir Jonathan was backed down to 3-5 odds and Oil Queen as high as 10-1 shot.

Wrestling Results

MILE IN 4:09 1-5!

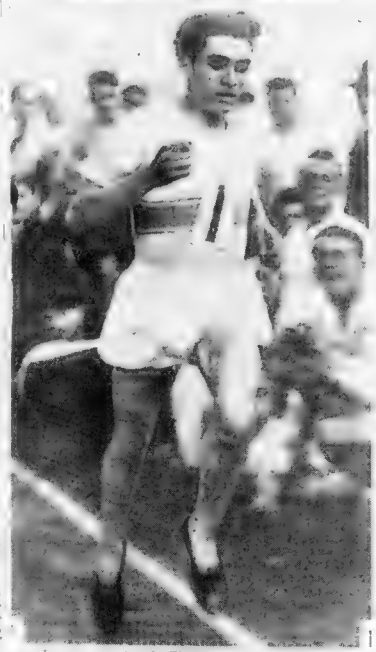

Shades of Tommy Conneff, John Paul Jones, Norman Taber and all the rest of the great milers! Whoever thought a runner would step one mile in 4:09 1-5? But that is just what JULES LADOUMEGUE, the French Elver, recently did and here you see him tearing down at the tape at the finish of his great run. He knocked 1 1-5 seconds from PAAVO NURMI's old mark. LADOUMEGUE now holds six world's records.

Race Entries for Tomorrow

Laurel Entries

Jamaica Entries

Latonia Entries

2 DAY WEEK END EXCURSION

NEW YORK

VIA FALL RIVER LINE—SAT., OCT. 17

ROUND TRIP $5.50

THE NEW HAVEN R. R.—NEW ENGLAND S. S. CO.

MR. BOSTON

By JACK CONWAY

Mr. Boston

Happy in Victory

McCarthy Against Allen

The Sensation of the Day...

RED TOP

3 Lb. Can

HOP FLAVOR

TRY RED TOP. It can't be equaled for quality and value! Taste it! Smell it! It's ENTIRELY Different!

PALE REGULAR DARK

FACTORY PACKED UNION MADE

BENNETT LOST TO B. C.

MAGIC RADIO TIME SOLD

Seven O'Clock Now Sponsored

REYNOLDS IS MOVED TO TACKLE

SPORTS REEL

Capt. Rita Hayes of the Jackson College field hockey team sends her teammates against the Radcliffe Club tomorrow afternoon at the Jackson field, Tufts Oval, Medford. With such a fair leader to guide the Jackson girls Radcliffe is in for a battle. The gentler sex can get plenty rough when it starts swinging field hockey clubs.

WIFE BUYS ALL OF PEPPER'S CLOTHES

"A good wife is a treasure says the Bible

And a good wife is also a good treasurer," adds John Pepper Martin in speaking of his own wife.

Mrs. Martin is the treasurer of the household. She is also the receiving teller and the general disbursing agent. All the Martin earnings go to her. And she O. K.'s all the bills.

If any one doubts the bravery of Pepper, they've only got to convince him of it every time Mrs. Martin lets a hat, husband or girls' shoes and toys. Next to opening the door to your wife's knock at a burglar, nothing requires more nerve than to submit to such a test of courage.

Pepper Wears What His Wife Selects

You can't blow any cigars in the room to cover up tobacco or other enemies of P. Martin wears what he's told to wear.

Next to baseball Martin loves hunting. Whenever he is free he goes to Arkansas, the land of his birth, and spends a month or two on the farm.

His wife is an excellent shot, and often accompanies "Pepper" on his trips. He plans to go after big game when his present vaudeville tour is over, and hopes to bag a few deer.

Martha was born up in among Ozarks and even was the girl he came to be one himself. But he isn't an Indian. We've heard say he's Part Irish, English, Scotch, German and Dutch. That leaves him at least 1-8 per cent American.

Martha finds journeys to be more frequent and accidents more perilous than her past. Gabby Street, manager of the Cards, has already, as I hear, Martha on device and will present a substantial increase in salary next season. Martin has earned it.

One more person made a hit with but one man can and often has made a good hit in the last game.

That's what Martin has done for the Cardinals.

THE END

Villanova Team Stronger Than in '30

Many Local Boys With Mainliners

SOUTH BOSTON, JAMAICA WIN

South Boston won its second game of the season defeating Roxbury Memorial [illegible] Field yesterday afternoon by the score of 13 to 0. [illegible]

The Charlestown-Jamaica battle was good. A long pass from Moriarty to Leahy in the second period brought the Plainers first touchdown.

Re other Jamaica quarterback grabbed a pass [illegible] and scored. Murphy scored the point on a place kick.

CHARLESTOWN JAMAICA PLAIN
Peters, Hall McKennon, lg. Leahy
Rudnick, rg. McLaughlin
Dennis, c. Murray
Dwyer, rg. Sweet, Gorman
Doyle, Davis, rt. Bailey
Parker, re. Leonard, Wilson
Burbank, qb. Kelley
Hall, lhb. Sullivan
Wright, rhb. Bergin
Tingley, fb. Moriarty
Jamaica Plain [illegible]
Charlestown [illegible]
Touchdowns, Leahy, Murphy after touchdown, Moriarty. Referee—McKeon. Umpire—Sharpnack. Linesman—Patten. Time—Four 8 minute periods. Attendance—500.

SO. BOSTON MEMORIAL
Beraito, le. Memorial
Dunlap, lt. Beard
Lynch, lg. Gaskin
Mastrilo, c. Garrotto
Berry, rg. Alpert, Sullivan
Kennedy, Barry, rt. H. Garrahan
Sullivan, re. [illegible]
Burnard, qb. [illegible]
Doherty, lhb. Bergin, Fanning
Dimond, rhb. Kenney, McNulty
Jerrard, Myers, fb. Kilduff, O'Sullivan
South Boston [illegible] Memorial
Touchdowns, Jerrard, Lynch. After Touchdown, Dimond. Referee—Sullivan. Umpire—Mullen. Linesman—Patten. Time of Periods—4 minute periods.

JACKSON TEAM IN FIRST FRAY

The Jackson hockey team opens its schedule tomorrow afternoon playing Radcliffe at the Jackson field at 4:30.

Manager Willette C. Pierce will send her team from the following varsity players, who are reporting: Capt. Rita C. Hayes, Alice P. Clark, Rose M. Desabers, Edna G. Sanford, Margaret M. Hall, Charlotte A. Rowman, Catherine A. Goulding. Irene M. Rose, Jane Lane, Marion B. Mason, Arline E. Parks, Mabel A. Williams and Eleanor Winterbotham.

The squad has been holding strenuous practice every afternoon since the start of classes at the college, and is in fine trim for this initial game.

Codman Eleven to Play Scituate

The undefeated Codman eleven journeys to the Scituate Sands for the annual game with the Scituate Town club. With one 36 to 0 victory over Dorchester, Sands is a team of real offensive strength and will present a real problem to the Codman eleven.

The home team has a fast backfield, headed by Capt. Mack Bennett and [illegible] Donahue, Martin Riley, E. Lunny; guards, Custein, Mayo; Murphy; centers, J. Lunny, E. O'Brien; quarterbacks J. Meyers, Sciponeti, Stewart; backs, Keys, Fleshhouser, K. Dyer, Finch, Daley, Pontanello and Allen.

GOOD GOLF

By CHESTER HORTON
Golf's Greatest Teacher

How the factors of Force and Resistance oppose each other in your own golfing action are revealed in the work of Seagrave, the Englishman, who drove his automobile at some 231 miles an hour on the Ormond Daytona Sands. The car in which you go to your golf course has, let us say, one of the larger eight-cylinder engines of some 100 horsepower. It would do a speed of, say, 90 miles an hour. To attain three times this speed approximately, Seagrave had to build 12 times the power into his engine. He had the identical resistance to deal with that meets your own golf ball in its flight. This should drive home for you the [illegible] of bringing the [illegible] to the ball. The more exerted physical force on your part, the less power you have on your clubhead. Your power must be in your clubhead. It is transmitted to the clubhead through smoothness of action and natural acceleration, or pace. It's your only chance. Take things more easily, acquiring greater smoothness. Results will be better immediately.

(Copyright, John F. Dille, 1931.)

Exeter Upper Grid Team in Conquest

Exeter, N. . . Oct. 15. The upper middle class team defeated the lower middle class [illegible] to 0, here in the Exeter [illegible] today. The senior seconds overcame the juniors 20 to 0.

The seniors and the upper middlers are tied for the championship. The teams will meet next Wednesday to decide who will lead. The senior first team will encounter the varsity third string.

On the Air

President Hoover, General Pershing, Marshal Petain and other notables will be heard in a series on NBC and CBS networks during the Yorktown Sesquicentennial, marking the 150th anniversary of Cornwallis' surrender to Washington.

Kinnaird, Hearst, Radio Head, on Air

DAILY CROSS-WORD PUZZLE

By Eugene Sheffer

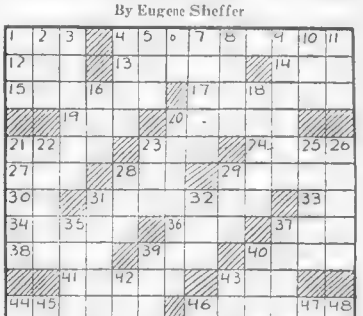

HORIZONTAL
1 Involuntary [illegible]
6 What Italian patriot made a flight from Corsica to Elba?
12 What [illegible] of the Rhine [illegible]
13 [illegible]
14 [illegible]
15 [illegible]
16 [illegible]
17 [illegible]
18 [illegible]
19 [illegible]
20 [illegible]
21 [illegible]
23 [illegible]
24 [illegible]
25 [illegible]
26 [illegible]
27 [illegible]
28 [illegible]
29 [illegible]
30 [illegible]
31 [illegible]
32 [illegible]
33 [illegible]
34 [illegible]
35 [illegible]
36 [illegible]
37 [illegible]
38 [illegible]
39 [illegible]
40 [illegible]
41 [illegible]
42 [illegible]
43 [illegible]
44 [illegible]
45 [illegible]
46 [illegible]
47 [illegible]
48 [illegible]
49 [illegible]
50 [illegible]
51 [illegible]
52 [illegible]
53 [illegible]
54 [illegible]

VERTICAL
1 Rex, a king
2 What empire [illegible]
3 What genus of [illegible]
4 [illegible]
5 [illegible]
6 [illegible]
7 [illegible]
8 [illegible]
9 [illegible]
10 [illegible]
11 [illegible]
12 [illegible]
13 [illegible]
14 [illegible]
15 [illegible]
16 [illegible]
17 [illegible]
18 [illegible]
19 [illegible]
20 [illegible]
21 [illegible]
22 [illegible]
23 [illegible]
24 [illegible]
25 [illegible]
26 [illegible]
27 [illegible]
28 [illegible]
29 [illegible]
30 [illegible]
31 [illegible]
32 [illegible]
33 [illegible]
34 [illegible]
35 [illegible]
36 [illegible]
37 [illegible]
38 [illegible]
39 [illegible]
40 [illegible]
41 [illegible]
42 [illegible]
43 [illegible]
44 [illegible]
45 [illegible]
46 [illegible]
47 [illegible]
48 [illegible]
49 [illegible]
50 [illegible]
51 [illegible]
52 [illegible]
53 [illegible]
54 [illegible]

Yesterday's Answers

Copyright, 1931, for the Boston Evening American.

The Daily Dozen

By MYLES T. McSWEENEY

High school coaches do not football team on Sunday, neither Maybe the coach figured the boys would be good that day.

The coach has been criticized for holding a Sunday workout. But maybe he quoted the Bible to his players. The Book of Job.

Some coaches, judging from their statements, are familiar with only one book of the Bible. The Lamentations of Jeremiah.

There is a good book in the Bible for quarterbacks. Numbers.

One for the officials. Judges.

And one even for reporters. Chronicles.

Amen.

There is a mad scramble among managers to succeed Jewel Fox as pilot of the Pirates. Brave men who do not fear to walk the plank.

Schaaf, another ex-sailor, may meet Carnera in a ring. Shades of Schaaf and Schaef as a result of hearing the old chantey. Just give us time to blow the man down.

Carnera is still seasick.

Manager Lonergan [illegible] Mary Sachs, Lynn coach, says West Point is a place for training officers, not for making football players.

Boston University players don't want to run their own team. They figure that if they are that smart, they should all be coaches and draw coaches' salaries.

Columbia Sells Select Spot at Last

P. N. P. T.

Evening American on the Air
THE GLOBE TROTTER

of the Boston American and Hearst Metrotone News

213 M. STATION WAAB 1410 K. C.
268 M. WORC, Worcester—1200 K. C.

For Those Who Dance

Ten High Spots

Boston Stations

Outside Stations

WEAN Providence 780 Kil
WJAR—Providence 890 Kil
WORC—Worcester 1200 Kil
WTAG—Worcester 580 Kil
WCSH—Portland 1000 Kil

Martha Lee
Household Economist of the
Boston American
BROADCASTS
Interesting recipes and information helpful to home makers every
Monday
Wednesday
Friday, at
11:00 A. M.
OVER STATION
WAAB
A Boston American Feature

Firestone
TIRES
RETAIL COMMERCIAL
BARRABEE
SERVICE STORES, INC.
143-149 BROOKLINE AVE.
BOSTON—PHONE, COM. 3000
WATERTOWN STATION
40 ARSENAL ST., MID. 0688
OPEN NIGHTS AND SUNDAYS

AMERICA'S BEST PLAN TO AID EMPLOYES

By B. C. FORBES

B. C. Forbes

One thousand dollars went to Mr. Lee, who wrote the prize-winning message, and the other thousand went to the company employes.

Years Voted to Other Employes

Employees of two years' service, earning $1500 or more, and who have been approved by a board of trustees elected annually by the shareholders, are entitled to purchase employees' shares which are sold for cash, par $100, at one time, and receive all of the profits after the limited preferred dividend is paid on converted and invested shares. The sale of the employees' shares is determined annually. The book value in 1918 was $15 in 1922 $91 $146 in 1929 $311 in 1930 and $472 this year.

Stock Sold to Employees

Employees of two years' service, earning $1500 or more, and who have been approved by a board of trustees elected annually by the shareholders, are entitled to purchase employees' shares which are sold for cash, par $100, at one time, and receive all of the profits after the limited preferred dividend is paid on converted and invested shares. The sale of the employees' shares is determined annually. The book value in 1918 was $15 in 1922 $91 $146 in 1929 $311 in 1930 and $472 this year.

Bonus to Employees

Unemployment Insurance

Pensions on Schedule

Success Laid to Loyalty

Large Orders Given to General Electric

General Electric Co. reports or-

September Building Is Over August's

Construction contracts awarded

Bank Statement

Boston balance $24,000,000
Boston clearances 60,000,000

Financial News, Stocks, Bonds and Comment

—STATE ST.—
Hears:

That failure of the market to turn, without artificial stimulus, will convince the skeptical they were right in assuming world unrest too great a hurdle for the markets at the time. This does not mean they will not attempt to scalp profits should manufactured news reverse the trend. In the event the latter does happen they will temper all commitments with caution in order not to overstay what may prove to be a temporary move.

Technical Position

STOCKS HIGHER ON BOSTON EXCHANGE

Curb Prices Firm, Electric Bond Up

Boardroom Briefs

Mathieson Profit for Quarter Is Up

Boston Curb

Pittsfield Bonds for Atlantic Corp.

New York Bonds

New York Curb

LIVE NEWS OF WALL STREET LEADERS

RAILROADS and specialty

Buying of Rails Inspired by Hope

European Selling Wave Has Letup

Consolidated Gas Again a Leader

Eastman Kodak's Rally Notable

Auburn Once More Best Ground Gainer

Pullman Dividend Cut Was Expected

London Mart Quiet; Paris Close Heavy

London, Oct. 15 (AP)—Trading on the stock exchange was quiet. Small buying orders appeared on a few issues but sellers were in evidence. Argentine rails declined on decreased earnings.

In Paris prices were uneven in Wall St. affected issues on the Bourse. Rente Dutch was steady. All the other sections of said mart

Western Union Has $5,621,383 Profit

Report of Western Union for nine months ended Sept. 30—Sep tember estimated; shows net in come of $5,621,383, equivalent to $5.43 a share on 1,034,186 shares. This compares with net in same period last year of $4,840,000, equivalent to $4.72 a share on 1,025,111 shares.

Washington's View of Gold Flow Given

Washington, Oct. 15 (AP)—Renewal flow of money from Europe on dollars of good form this country in Europe was regarded by high officials today as more the return of the metal to settle banks of foreign countries which had placed it in the United States for safekeeping.

Boston Bank Stocks

	Bid	Asked
Atlantic	3	11
Bankers National	60	65
First National	245	248
Merchants National	175	185
National Rockland	3	5
Suffolk	2	5
Webster & Atlas	200	206

STEEL AND TUBE MERGER OFF

New York, Oct. 15.—Eugene G. Grace, president of Bethlehem Steel Corp., today announced the merger plans between Bethlehem and Youngstown Sheet & Tube Co. had been cancelled.

Mr. Grace said that due to changed conditions it was deemed advisable to call off the merger plans made in March, 1930, for merging and that Bethlehem had exercised its option to cancel the contract.

$1,700,000 Melon for Sheet, Tube Opponents

Youngstown, O., Oct. 15 (AP)—Youngstown Sheet and Tube stockholders who opposed the merger with Bethlehem Steel will receive approximately $17 a share in bank credit.

Bond Market Has Irregular Trend

New York, Oct. 15—The bond market had an irregular trend today. Active and lists scored good recoveries but other bonds were most generally off with individual issues especially. Trading in foreign was quiet.

Associated System Electric Output Up

For September, Associated Gas & Electric System reports electric output totaling 260,852,808 units (k.w.h.), an increase of 8.7 per cent over September of last year.

Foreign Exchanges

Sterling cables, $3.86⅞; 1 Bre, 4.18 cents; francs, 3.94 cents.

—SPECTATOR—
Says:

The market entered today's session delicately balanced on the line of demarcation between the up and down trend, with more than average importance attached to the movements of stocks.

Chart Views

Earnings Estimates

Boston Stocks

WHAT DID YOU SEE TODAY

The Evening American buys news as well as sells it

We pay for each and every exclusive news and photo tip that results in a story or picture. No limit on price for tips on extraordinary, exclusive stories.

AMERICAN TIP EDITOR,
LIBERTY 4000

$50 or More Each Week!

CLOSING FIRM IN WALL ST. DEALINGS

New York, Oct. 15—Important shares closed with a generally firm tone in today's trading on the New York Stock Exchange.

The market was again unable to hold its rally of 2 to 7 points, advances being largely erased in the final hour, although the market improved in the last few minutes.

ADVANCES ARE SHOWN

Several active issues finished with net advances that ranged from fractions to a couple of points. The day's turnover was around 1,500,000 shares.

Rail shares led a fairly brisk advance during the earlier hours of trading, as it was reported in Wall Street that the Washington administration may soon announce its plan for stabilizing railroad bonds.

Although the upturn was not sustained, it was regarded as highly encouraging, as it checked a decline which threatened to exceed normal technical proportions, for the losses of the past two sessions had canceled roughly half of last week's rebound.

Auburn made an extreme gain of 10, and Atchison of more than 7, but these were reduced to close to 2 points by the latest hour.

American Telephone, after selling up more than 4, closed only about a point higher. U. S. Steel was about unchanged, after a temporary gain of 2.

Miscellaneous issues closing 1 to 2 higher included Westinghouse Electric, Du Pont, Allied Chemical, North American and New York Central.

WALL STREET ENCOURAGED

Wall Street was encouraged by a better tone in foreign bonds, and considered better feeling in international banking circles over conditions aboard. Developments in Germany were interpreted as indicating that Premier Bruening still had the whole-hearted support of the President.

Prominent bankers are inclined to view the loss of gold to Europe as of more hopeful significance than otherwise. Although more than 80 per cent of the net gain of monetary gold during the past two years has been lost, it was recognized during the inflow of this metal that it was embarrassing to foreign central banks, and several bankers had favored more aggressive measures to check the piling up of metal here.

Immediate cause of the demand for gold on the continent of Europe was the British lapse from the gold standard, which caused a depreciation of about 20 per cent in the continental banks' holdings of sterling exchange, which were large.

'Anaconda Resumes Phosphate Mining

New York, Oct. 15—Anaconda Copper Mining Co. has started up its phosphate property at Conda, Idaho, after three months' shutdown. About 300 are employed. Phosphate rock mined there is shipped to Anaconda for treatment with sulphuric acid and converted into triple superphosphate, a fertilizer.

So. Calif. Edison on a 5-Day Week

New York, Oct. 15 (AP)—All departments of the Southern California Edison Co., Ltd., are now on a five-day week with corresponding pay adjustments, John R. Miller, chairman of the board, announced in a letter sent to holders of preferred stock of the company.

Concord Loan Is Given to Shawmut

Concord, N. H., sold to Shawmut Corp at 3.75 per cent $190,000 loan dated October 16 and due January 27, 1932.

South Hadley will receive bids until October 24 for $110,000 school bonds dated November 1 and due 1932-1940.

Grains Are Mixed in Chicago Market

Chicago, Oct. 15—Grains closed mixed today. Wheat finished ⅛ cent off to ⅛ up, corn unchanged to ⅛ higher, oats at ⅛-¼ decline and provisions unchanged to 5 cents advance.

Cotton Lower in New York Market

New York, Oct. 15—Cotton futures today closed steady, 4 to 10 points lower. Oct., 8.04; Dec., 8.13-14; Jan., 8.24-25; March, 8.42-43; May, 8.53; July, 8.80; spot quiet; middling, 8.50.

Dividends

Charlestown Five Cents Savings Bank declared regular semi-annual dividend of 2½ per cent on deposits, payable October 20. This rate has been maintained for 14 years.

Dorchester Savings Bank declared usual semi-annual dividend on deposits of 2½ per cent, payable October 15.

* * *

Packard Motor Car Company declared regular quarterly dividend of ten cents a share on common stock, payable December 12.

* * *

Bigelow-Sanford Carpet declared regular dividend of $1.50 on the preferred stock, payable November 1 to stock of record October 20.

* * *

Maine Central Railroad directors declared regular quarterly $1.25 preferred dividend, payable Dec. 1.

* * *

Quincy Market Cold Storage & Warehouse Co. declared regular quarterly preferred dividend of $1.25 per share, payable Nov. 2.

Approximate sales today, 1,300,000 shares
Week ago, 2,900,000
Year ago, 2,378,490

NEW YORK STOCK EXCHANGE

1931 to date, 468,795,447
193 to date, 669,686,318
1929 to date, 876,812,190

A

1931 High	1931 Low	Stk	Sales Hundreds	Open	High	Low	Close	Net Change
14⅛	2⅛	Abitibi Power	100	3¼	3¼	3⅛	3⅛	-⅛
23½	7	Adams Ex....	10000	8¾	9⅛	8⅞	9	+⅛
33⅜	22½	Advance Mills...	100	26	26	26	26	-½
11⅜	2	Adv Rumely....	100	2½	2½	2½	2½	
10⅝	52	4.50 Air Reductn..	4100	60¼	64¼	60¼	64¼	+3
20¾	7	.40 Alaska Juneau	6300	12⅝	13⅛	12⅝	13⅛	+⅜
12¾	3¼	Allegh Corp..	1000	4	4⅜	4	4	
46⅛	24	Allegh pf ww	100	40¾	41¾	40¾	41¾	+⅞
46¼	24	.60 Allegh Stl.....	40	21½	21½	20½	20½	
182¾	66	6d Allied Chem..	10400	72⅜	78	74¼	75½	+1⅜
18⅝	7	Allis Chalm...	200	16⅜	16⅜	16⅜	16⅜	
2½	1	Amal Leath....	100	¼	¼	¼	¼	
23	11	2 Amerada.....	400	14	14⅜	13⅜	14⅛	+⅛
29⅜	9¼	Am Bank Chn..	300	9¾	9¾	9¾	9¾	
62¾	10	2 Am Bk Note..	200	23⅜	23⅜	23½	23½	
127¼	71	5 Am Can.....	26300	80¼	90¼	80¼	87¾	+5
38⅛	9	1 Am Car & F..	100	11¾	12	11¾	12	+⅜
16	3¾	Am Encaust T	100	4	4	4	4	
33⅛	9¼	Am Europ Sec	100	11½	11½	11½	11½	-⅛
51¾	10⅛	Am & Frn Pw	5400	14	14¾	13½	13⅝	-⅜
51¾	10½	Am H & L nf..	100	13	13	13	13	
10⅜	2	Am Hawaiian..	20	5⅝	5⅝	5⅝	5⅝	
94	36	4.20 Am Home P..	1500	43⅜	45½	43⅜	45	+1⅜
26	7	Am Inter.....	1200	8¾	8¾	8½	8½	-⅛
84¾	61	7 Am Loco pf..	300	61	61⅜	61	61¼	+⅛
43¾	16	1.40 Am M & Fdv	2500	21	21¾	20¼	20⅝	+⅜
27⅜	8	Am Metal.....	200	8¾	8¾	8⅝	8¾	+⅛
39⅞	2⅝	Am N Gas nf..	240	3½	3⅝	3½	3½	
39⅞	3⅝	3.50 Am News Co..	10	36	36	36	36	
46⅞	14⅝	4 Am Pw & Lt..	12600	40	42⅜	38	38	-4
85	58⅝	5 Am P & L 5 nf	100	59	59	58½	58½	-½
84	58⅝	4 Am Pw 5 nf std	100	59	59	59	59	-½
21½	7	.60 Am Rad & S..	2700	8	8⅝	7⅞	8⅛	+⅛
12⅜	2⅜	Am Republic..	500	3¾	3¾	3¼	3¼	
12⅜	2⅜	Am Roll M....	200	12½	13¼	12½	12½	+⅜
66	27	5 Am Smelting..	1500	22½	23¾	22¼	23¼	+⅝
42	20	5 Am Shipbldg..	10	25	25	25	25	
7⅜	1	Am Ship & C..	2000	1¾	1¾	1¾	1¾	
8½	19¾	1.50 Am Sm'lting..	600	23¾	24¼	23¾	24¼	+⅜
4½		Am Sol & Ch	100	⅞	⅞	⅞	⅞	
25¾	¾	Am Surety Co	100	11½	11½	11½	11½	
31¾	7⅜	Am Steel Fd	200	9¾	10¼	9¾	10⅛	+⅜
103⅛	70⅛	Am Stl pf....	10	84½	84½	84½	84½	-⅛
48¾	36	Am Stores....	100	42	42	42	42	
108½	90	7 Am Sugar nf..	100	93½	93½	93½	93½	
128½	121¾	9 Am T & T....	44700	132¾	136	131¾	132	+1¾
128¾	71¾	5 Am Tobacco..	700	85	86	85	85½	+4
132¾	74¾	5 Am Tob B....	6100	87¾	88⅞	86½	87¼	+2¼
113¾	70¾	5 Am Tob nf....	600	113	114	113	114	+2
60¾	23¾	3 Am Water W	1900	28¾	30¾	28¾	29¼	+2
40	20	Am Woolen nf	1300	22¾	24	22½	23	+⅜
8¾	2¾	Am Zinc.....	100	4	4	4	4	
43¾	12⅜	Anaconda....	6700	14⅝	15⅛	14⅜	14⅝	+⅛
36	13	2.40 Anchor Cap..	100	17	17	17	17	-⅛
8	2	Archer Dan....	100	8½	8½	8½	8½	-⅛
4½		Armour Ill A..	400	1⅜	1⅜	1⅜	1⅜	
25¾	9¾	1 Asso D G.....	500	11½	11¾	11¼	11¾	+⅜
85	75	7 Assd Dry G..	200	67⅞	68	67⅞	68	+⅛
203⅜	97½	13 Atchison.....	3300	110	115¼	109	110⅝	+2¾
107⅜	97¾	5 Atchison pf...	100	94½	94½	94½	94½	-⅛
23⅝	9½	1 Atlan Fruit....	1600	11¼	12	11¼	11⅞	
54	21	Atlas Powder..	100	22	22	22	22	
98⅜	60	6 Auburn Auto..	700	78	79	77	78	+1
295½	84½	4d Auburn Auto..	24400	113⅛	118¼	109½	111	-3
6⅛	2¼	Avia Corp.....	500	2¾	2¾	2⅜	2⅜	-⅛

B

27⅞	6¼	Baldwin Loc..	100	8¾	8¾	8¾	8½	+⅛
104½	36	7 Baldwin Lo nf	200	44¼	44¾	43	43	-2
87⅛	28	4 Balt & Ohio..	15800	37⅜	38¼	36¾	37	+1¼
113½	15	7 Banc & Ar nf..	20	88	88	88	88	
19	1¼	Bangor Hy&L..	200	1¾	1¾	1¾	1¾	
45	7¾	Barnsdall A...	300	5⅛	5⅜	5⅛	5⅛	
90	71½	7 Bavuk 1 nf...	70	71½	71½	70½	70½	
97	37	Beatrice Cr...	200	45	48¼	45	45¼	+⅛
111	93¾	7 Beatrice Crm p	50	94	94	94	94	+⅛
30⅛	13¾	Belding H.....	900	5⅝	5⅝	5⅜	5⅜	+⅛
6⅝	4.81	Belg Ry Cor..	100	65½	65½	65½	65½	
25½	12⅛	1 Bendix Avia..	14.0	16½	17	16⅜	16¾	+⅜
46¼	24⅜	2 Best & Co.....	1400	27¾	29¼	27¾	28¾	+1⅛
70⅝	24¼	2 Bethlehem Stl	14300	27¾	29¼	27	27⅞	+⅛
123⅛	75	7 Beth Stl nf...	200	86	86	85½	85½	-1
37	11	Bigelow Sf....	100	10⅞	11	10⅞	10⅞	
43	20¼	1.50 Bohn Alum..	1400	23¾	24	23⅜	23¾	+⅜
76½	37	3d Borden Co....	480	45⅛	47	44½	45¾	+⅜
30⅜	9¾	Borg Warner..	2200	12½	12⅝	12½	12⅝	+⅛
3¾	1	Botany Mills..	500	1⅛	1¼		1	
22⅜	8¼	1.50 Briggs Mfg...	1200	9¾	9¾	9¾	9¾	
11⅜	3⅛	Brigss Stra..	100	10	10	10	10	
69¾	31⅛	4 Bkln Man Tr.	2500	28½	31⅛	28½	30¾	+2⅜
94¾	67½	6 Bkln Man nf..	300	75½	76¼	75½	76¼	+1¼
39¾	16⅜	2 Bkln Un Gas..	300	92	92	91	91	
15	2⅜	Brunswick Blk	600	3¾	4	3¾	3¾	-⅛
9½	2⅜	Brunswick Tr..	200	3¾	3¾	3¾	3¾	
34¾	7⅜	Buckeye Pipe..	500	14⅜	14⅜	13⅝	13⅝	-⅝
34¾	7⅜	Buev E cv nf..	100	8¾	9⅛	8¾	9⅛	
15¾	4½	.80 Bullova Watch	300	5	5	5	5	
13⅜	4	Budd Mfg.....	1000	3	3	3	3	+⅛
13	4⅛	1 Budd Wheel...	2700	5	5	4½	4⅝	-⅜
10⅛	3⅛	Burroughs A..	4800	12¼	12¾	11⅝	11⅞	-⅛
31⅝	5½	Bush Term....	100	17	17	17	17	-½
104	55	7 Bush Term db..	10	58	58	58	58	
2¾	1⅛	Butler Bros...	200	1⅞	1⅞	1⅝	1⅝	-⅛
7¾	1	Butte & Sup...	200	1⅜	1⅜	1⅜	1⅜	
69¼	12⅜	Byers A M....	3000	17	17⅜	16½	16¾	+⅜

C

11⅜	3½	Cal & Hecla..	100	5	5	4⅞	4⅞	-⅛
11⅞	7⅛	1 Campbell Fdy.	1800	9¼	9¼	9⅛	9⅛	-⅛
45¼	14	1.25 Can Pac.....	2200	14	14⅝	14	14⅜	+⅛
113⅞	33¼	Case J....	51400	45¾	47¾	43¾	45¾	+1½
116	53	7 Case Thresh pf	200	70	70	70	70	
52½	11½	3 Caterpill'r T...	100	14⅜	14⅜	14⅜	14⅜	+⅜
25¾	15	1.50 Cen Aguirre...	100	16¾	17	16½	16½	
81¾	21½	Centurv Rbn..	400	5⅝	6⅛	5⅝	6⅛	+⅛
30¾	9¼	1 Cerro De Pas	100	13½	13⅝	13¼	13¾	+⅛
7¾	2¼	Certain-teed P	200	3¼	3¼	3¼	3¼	
23¼	3¼	Checker Cab..	200	4½	4½	4½	4½	
34¾	14⅜	3 Ches Corp.....	100	23¾	25¼	24	24	-⅛
46½	23½	2.50 Ches & Ohio..	17200	29⅞	31⅝	29½	30⅜	+1⅛
7⅝	3⅛	Ch Gt West..	200	4⅞	4⅞	4⅞	4⅞	+⅛
27½	12	1.50 Chi Gt W pf..	1200	17⅛	18¼	17⅛	17⅞	+⅝
87⅛	3	CM & St P&P	1000	3¼	3½	3¼	3¼	+⅛
15⅜	3¼	CM & St P..	2700	5⅝	6¼	5⅝	5⅝	+⅜
13⅜	3⅛	Chi & N W....	2400	15	16⅛	15	15⅝	+1⅛
15⅜	3¾	Chi Pneumatic	1500	5	5½	5	5½	
11	3	Chi Pneu pf....	100	11½	11½	11½	11½	
65½	20	C R I & Pac..	1100	25½	26⅝	25	26	+1½
90	42¾	6 CRI & P 6sc pf	100	41	41	41	41	
25¾	11¾	1 Chrysler.....	28400	41⅜	42¾	41¼	42¼	+1½
90	66.50	C I & Fdr....	40	68½	68½	68	68	
24⅜	8	City Stores....	300	11¼	11¼	11¼	11¼	
23¾	10⅞	1 Clevite Corp..	1100	11⅜	11⅝	11⅜	11⅜	
34⅛	16¾	3 Cluett Peab....	100	20½	20½	20½	20½	
97½	97½	7.25 Coca Cola....	3400	105	107¼	103¾	104¼	-⅜
53½	28	2.50 Coca Cola A..	1400	45¾	47¾	45¾	46¾	+⅜
50½	28	2.50 Colgate Pim...	300	32¼	32¼	31⅜	31⅜	-⅛
10⅝	6	Colg Palm ol..	400	8½	9	8½	8⅝	
17⅞	7¾	Collins & Alk..	3100	11	12¾	10¾	11⅜	+⅛
11⅜	3¾	Col Carbon....	700	4⅜	4⅜	4⅛	4⅛	-⅛
35⅝	14⅝	1.50 Colum Gas..	7400	19⅜	20⅜	19⅛	19⅝	+⅜
23¼	8	1.80 Com Credit..	500	10¼	10¼	10½	10½	+⅜
35⅜	20	Com Credit A..	600	22	22	20½	20¾	-2¼
25½	15	2 Consol Cig nf	80	16	16	16	16	
92	55½	6.50 Com C I nf...	90	63	63	63	63	-1
34	15½	2 Com I T.....	300	17	17	17	17	+¼
106	50	5 Com Solv....	200	99½	99½	99½	99½	
21½	9¼	1 Com Solvents..	9700	10⅜	11⅜	10⅜	11⅛	+⅞
1¼	⅜	.40 Com & So....	14500	5⅝	5⅝	5⅝	5⅝	
14¾	4⅝	Conest Natrn..	1700	10⅜	10⅝	10⅛	10⅜	
37⅜	20	5 Consol Cigar..	200	24½	24⅝	24½	24½	
35⅜	20	Cons Film.....	100	5⅝	5⅝	5⅝	5⅝	+⅛
109¾	61	4 Consol Text nf	11800	69½	73¾	68½	69¾	+1¾
107	93	5 Cons Gas nf..	500	99¾	99¾	99	99	-¾
42½	20	6 Con R R of..	700	23	24	23	24	+1
13¾	1¼	Cons Textile..	1100	⅞	1⅛	⅞	1⅛	
15⅞	9½	1 Con Laundries	100	10½	10½	10½	10½	+⅛
30⅜	8¾	Cont Baking A	800	9¾	9¾	9¾	9¾	
3⅜	⅜	Cont Baking B	3200	⅞	⅞	⅞	⅞	
77¼	40⅜	8 Cont Bak nf..	1700	43	43¼	42	42⅜	-⅝
62¾	31½	2.50 Cont Can....	1700	35⅜	36⅛	35⅜	35⅝	+⅜
16½	4¾	Cont Dia Fibre	100	5⅝	5⅝	5⅝	5⅝	
42¾	24	2.40 Cont Ins.....	100	26	26	26	26	+1⅛
4½	1⅝	Cont Motor....	100	1⅝	1⅝	1⅝	1⅝	
12	5	Cont Oil.....	2700	6½	6⅝	6½	6⅝	+⅛
12⅛	5	Cont Shares....	100	6⅛	6⅛	6⅛	6⅛	+⅛
86⅝	36¾	3.50 Corn Prod....	700	43½	43⅝	43½	43⅞	+1⅛
23¾	20	2.25 Crm of Wht..	200	22¾	22¾	22¾	22¾	
18	3¾	Crow Elk Dev..	800	4¼	4¼	4¼	4¼	
63	22	Crucible Stl....	400	23¾	23¾	23¾	23¾	+⅛
100	35	4 Cuba Cane....	200	39	39	39	39	-¼
11⅞	5⅞	1 Curtis Pub nf..	100	9¼	9¼	9¼	9¼	
5⅞	1¾	Curtis Pub....	1900	2⅝	2⅝	2⅝	2⅝	
8½	2¼	Curtiss Wr A	700	2¾	2¾	2¾	2¾	-⅛

D

23	4	Davison Chem	500	5¼	5¼	5¼	5¼	+⅛
22	13½	1.40 Dere & Co pf..	200	14	14	14	14	
157¼	93	9 Del & Hud....	2900	95	101	95	99	+2
102	29½	2 Del L & W....	100	30	30	29	29	-2
43¾	9	D & R G W pf	200	8½	9½	9½	9½	-⅛
195	110¾	8 Der Edison....	100	126¼	128¼	125¼	126¼	+¾
23¾	12½	1 Diamond Mat..	400	15½	16⅛	15¾	16¼	+¼
13½	6¾	1 Dome Mines...	300	8¼	8¼	8¼	8¼	-⅛
24	11	1.20 Dom S Ltd....	100	14⅜	14⅜	14⅜	14⅜	-½
22	22	Dresser A....	300	22	22½	22	22½	

D

1931 High	1931 Low	Stk	Sales Hundreds	Open	High	Low	Close	Net Change
12⅝	1⅜	Dresser B....	200	12½	12½	12½	12½	
78¼	42¾	4 Drug Inc.....	6700	51¼	52¾	51	52¾	+1¾
7¾	1	Dunhill Int'l..	100	3¼	3¼	3¼	3¼	
107	53¾	4 Dumont Del..	11500	55	57¾	54¾	55½	+1
124⅜	109	6 DuPont db....	500	108½	110	108½	110	+1

E

183⅝	93	5.75 Eastman K..	4900	103¾	108	102	103	+1½
139	127¼	6 East Kodak pf	800	134	134	134	134	
21¾	7¼	1 Eaton Axle....	1100	9¼	9¾	9¼	9¾	+⅜
61	35½	Edmston Bs'd	300	34	34½		34	
10⅞	2½	4 Elec Auto L..	1600	4¾	4¾	4¾	4¾	
66	1¼	Electric Boat..	200	1¼	1¼	1¼	1¼	
66	29	4 Elec Stor Bat	30	34	34½	34	34¼	+½
57	27	2 Elec Stl Hd wi	1000	28	28	27	27	-1
49	22	1.80 Enc Pub Sv..	100	24	24	24	24	
35¾	17⅜	2.50 Equit O Bldg..	400	18⅜	18⅜	18⅜	18⅜	+⅛
39¼	10⅛	Erie.....	5400	13¾	14⅛	13¾	13⅞	+⅛

F

109¾	57½	7 Fairbks M pf	400	57½	57½	57½	57½	
99	10¼	Fairchild Av..	1100	13¾	14⅜	13¾	14⅛	+⅜
49⅜	26	1.50 Fed Lt & T....	200	27¼	27¼	27¼	27¼	
7⅞	3	.40 Fed Motor....	100	3½	3⅝	3½	3⅝	
30	8½	1.40 Fed Water S..	600	8¾	9¼	8½	9	+⅛
35⅜	17⅜	2.50 Fidel Ph Ins..	200	28	28	28	28	+1
85¾	65	6.50 Filene's S nf..	50	90	90	88	88	
66⅜	50¼	Firestone pf..	800	53¾	54	53¾	54	-⅛
63	34	2.50 Fisk Rubber..	1000	41¾	42	41¾	42	+⅛
14	4	Fisk Rubber....	1000	4¼	4¼	4¼	4¼	
11¼	3⅛	Foster-Whl Co	500	17¾	17¾	17¾	17¾	
12½	18	.55 Fourth Nat Inv	800	21	21¾	21	21¾	
7⅝	2	2.50 Fox Film A..	2500	7¾	8	7¾	7¾	
		.30a Fram Corp..	200	3¾	3¾	3¾	3¾	
43¾	13¾	3 Freeport Tex..	6500	18	19⅜	18	19⅛	+⅛

G

8¾	1⅛	Gabriel Snub A	100	2⅛	2⅛	2⅛	2⅛	
61	21	3 Gamewell.....	20	23	23	22¾	23	+⅛
73¾	38½	4 Gen Am Tank..	2000	45¾	47¾	44½	45¾	+⅜
47	9¾	2 Gen Asphalt..	500	12	13	12	13	+⅛
25¾	14⅜	2 Gen Baking..	100	18½	19	18⅜	18⅝	+ ⅜
111	98	8 Gen Bakg pf..	100	98	98	98	98	
9⅜	3½	Gen Bronze....	300	4	4	4	4	
35	17	Gen Cable 7 nf	10	19	19	19	19	
54⅜	24¾	1.60 Gen Elec.....	28900	29¼	30¼	28¾	29⅝	+ ⅛
13⅜	11⅛	Gen Elec Inv..	800	11¾	11¾	11¾	11¾	
8¾	2⅛	.30a Gen G & E A..	100	2⅝	2⅝	2⅝	2⅝	
56	30⅛	3 Gen Foods....	10500	35¼	36¾	34¾	34¾	-1
56	32	Gen Mills.....	200	32	32	32	32	
122⅜	122⅜	3 Gen Motors....	200	122	122	122	122	
103⅜	85	5 Gen Mot 6sc nf	400	92¾	92¾	91¾	91¾	
23	6¼	Gen Pub S....	1400	6	6¼	5¾	6	
64¾	22¼	5 Gen Ry Sig..	1400	55¾	56¾	55¾	56¾	+1
15½	1⅜	Gen Theaters..	1700	1⅝	1⅝	1⅝	1⅝	
38¾	9¼	Gillett Co....	1400	10¾	11	10¾	10¾	
7⅜	3	Gimbel Bros....	400	3½	3½	3½	3½	
52	36½	7 Gimble Br nf..	100	40	40	40	40	
10¾	4½	Gliddon.....	200	5	5	5	5	
62	45	7 Glidden nf....	60	53¾	58	53¾	55	+4½
	3¾	Gobel Adolf....	800	4½	4¾	4½	4¾	
42⅜	20½	2.50 Gold Dust....	1400	25¾	26¾	25¾	26¼	+⅜
20¾	5	Goodrich Rubr	200	6¾	6¾	6¾	6¾	
52¾	16	3 Goodyear.....	1100	23	24	23	24	+1
91	57½	7 Goodyear 1 nf	400	61	61	61	61	+1
6¾	1	Gould Coup A..	100	1½	1½	1½	1½	
21⅝	6	Graham Paige..	500	2⅜	2⅜	2⅜	2⅜	
25½	3¾	Grand Cent Sr	200	3¾	3¾	3¾	3¾	
7⅜	2	Grank Union..	500	10¼	10¼	10¼	10¼	+⅛
53¾	23¾	1 Grant W T....	500	32½	33¼	32½	33¼	+⅝
69¾	20	5 Nr Nor Gr Ore..	2000	26	27	25¾	26¾	+⅝
99½	80¼	7 Gt W Sug nf..	21	82¼	82¼	82	82	-1
6¾	1⅛	Grigsby Grun..	100	2⅜	2⅜	2	2	

H

3⅛	25	1.75 Hack Wa A..	40	27¼	27¼	27¼	27¼	
100	60	7a Helme G H....	200	67	67	67	67	+3
103¾	71¼	Hershey Choc	100	71¼	71¼	71¼	71¼	
37	11	2.50 Hires Co A..	100	18½	18½	18½	18½	
120	81	7.80 Homestake M..	100	100	100	100	100	+3
9¾	2	Hou Natrl Gas..	2000	5¾	6	5¾	5¾	
63½	52¼	4.20 Hold F nf....	110	58	58	57¾	57¾	
68½	12	Houston Oil....	1500

THIMBLE THEATER *Starring* POPEYE

Now Showing—"Truth Is Stranger Than Fiction" *Tomorrow—"Wetting Their Whistles"* **By Segar**

A Special POPEYE Comic Page Appears Every Saturday in the BOSTON AMERICAN A "Knockout" Every Saturday

WELL OLD SOCK YA KIN QUIT TREMBLIN NOW— I PUT THE EMENY ARMY IN PRISING
YOU WHICH ?
WHAT! WHAT! WHAT ARE YOU TALKING ABOUT? DON'T KID ME, YOUNG MAN!
IT'S LIKE THIS, JOE— THE EMENY GENERAL SAID TO ME—SHOW US WHERE THE KING OF NAZILIA IS AT.
AN' I POINTED TO A OPEN DOOR IN A BIG STONE BUILDIN AN SAYS— 'KING BLOZO IS IN THERE. GO IN AN HELP YERSELVES
SO WHEN THE THISINGS OF SOJERS GOT INDE I SHUTS AN LOCK THE PRISING DOOR— THAS ALL THEY IS TO IT
HERE I AM LOADED DOWN WITH WORRY AND TROUBLE AND YOU STAND THERE TELLING FAIRY STORIES!
PHOOEY
10-15
EGAD

KRAZY KAT

Sense of Direction

POW
ZIP
LIL DAHLINK WIN DOUGH I DUNT SEE HIM, YET, & STILL DO I KNOW THAT HE IS SOME PLACE, SOMEWHERE 'TOVA THERE
POW
ZIP
AMMMM
10-15

BRINGING UP FATHER

Can't Surprise Jiggs **By George McManus**

BY GOLLY! I SURE NEED A SHINE.
AH, MR. JIGGS! YOU DON'T REMEMBER ME! I USED TO SING IN THE OPERA—YOU AND YOUR WIFE HAD THE STAGE BOX.
OH-SURE, IT'S YOU—TONY.
SURE! I SUPPOSE YOU ARE SURPRISED TO SEE ME SHINING SHOES.
NOT A BIT.
I REMEMBER YOUR SINGIN'—
!
© 1931, Int'l Feature Service, Inc., Great Britain rights reserved.
10-15
GEO. McMANUS

POLLY AND HER PALS

Undeserved Credit **By Cliff Sterrett**

WAL, MR. VENTRILOQUIST WHEN Y'GONNA PLAY PRANKS ON GERTRUDE AN' HER MAMA?
MY VENTRILOQUY AIN'T BEEN SECH A SUCCESS UP T'DATE, DERN IT!
WOT I PUPPOSE T'DO, IS TO PRACTISE ON THE CAT FER A SPELL!!
HEH! HEH! HEH!
SWELL, UNK! THAT'S AS PUTTY A PIECE OF VOICE-TOSSIN' AS EVER I HEARD!
HA! HA! HA! HA!
AN' I'VE HEARD PLENTY!
YOU AIN'T HEARD NUTHIN', NIT-WIT!
HEH HEH HEH
CLIFF STERRETT 10-15

LITTLE ANNIE ROONEY

The Object of Their Sacrifice **By Darrell McClure**

GEE, IT'S A FUNNY WORLD—JUST A COUPLE OF DAYS AGO—WE WAS GONNA GET A MILLION DOLLARS FOR OUR MINE—NOW, WE FIND WE DON'T OWN IT AT ALL!
I GET THE WIM-WAMS WHEN I THINK OF CAPTAIN ALBERT AN' SAILOR BILL—'CAUSE THEY LOST ALL THEIR MONEY—AN' WRECKED THEIR SWELL LITTLE BOAT TRYING TO FIND THE MINE—
—AN' NOW, ALL THEY GOT IS $5000—AN' THEY'RE PLANNING TO SPEND IT ALL BY SENDING ME TO A SWELL SCHOOL—WHERE I'LL BE LIVING HIGH—AN' THEY'LL BE PAUPERS!
'COURSE, I'D DIE BEFORE I'D LET THEM DO SUCH A THING—BUT I'M TOO DUMB TO FIGURE OUT A WAY TO EXPLAIN THINGS—WITHOUT MAKING 'EM FEEL BAD!
© 1931, King Features Syndicate, Inc., Great Britain rights reserved.
DARRELL McCLURE 10-15

COOK-COOS

By TED COOK

(Copyright, 1931, by the Boston Evening American)

Fretfulness caused by the depression has caused countless cases of dermalalogia, or itching of the face, according to Dr. Chas. F. Pabst of Brooklyn.

That seems fair enough—the depression was brought on by countless cases of itching of the palm.

* * *

Be that as it may, England says America will suffer more in the long run than Great Britain.

It's beginning to look that way, judging from the number of radio baritones who keep trying to sing, "Many Happy Returns of the Day."

* * *

SONG OF GLADNESS

I've learned to give the girls a chance, and they adore me,
And I am learning how to be quite gay.
I'm learning that the world was made expressly for me,
That life is just a time in which to play.
Once I was just as shy a lad as you are,
And no one seemed to think I was so hot;
But now I'm loved as very few are—
Inheriting a million helps a lot!

—WESLEY MARRS.

* * *

Q. and A. DEPARTMENT

Dear Sympathetic Aunt Bella:
There's a swell new song out —I'll Be Glad When You're Dead, You Rascal, You. Have you heard it?

—ANXIOUS.

Ans.—Aunt Bella pays no attention to anonymous threats.
Aunt (Cop's Aunt) Bella.

ART WORLD AGOG

We take pleasure in announcing a loan exhibit of the above genuine Gainsborough which one of our subscribers, Mr. Sage, of Flatbush, N. Y., recently discovered in a neglected gallery. The picture, explains Mr. Sage, is practically priceless, and is called "Waiting Alimony." It represents Mrs. Horace Frisby supporting her darling child, Phony 3d, by doing a ventriloquist act. Note how skilfully she balances her budget hat.

* * *

Little Henry, at his play,
Shot his governess one day;
Mother thought it quite unkind—
Servants are so hard to find.

—GARTH BENTLEY.

* * *

And now is as good a time as any for authorities to deport the guy who wrote that song, "Trouble's a Bubble."

* * *

We don't care who writes the nation's laws, just so long as they don't turn song writers.

FAMOUS LAST WORDS
Don't be a pig, Madame.

* * *

Out of bounds.

BARNEY GOOGLE

Just a Load of Worries **By De Beck**

TOMORROW THE BITTER GRUDGE BETWEEN SPARK PLUG AND PONY BOY WILL BE SETTLED ON THE TRACK—THE RACE WILL DECIDE THE ISSUE.
BOTH HORSES ARE CHAMPING AT THE BIT IMPATIENT OF THE DELAY.
SNARLING AT EACH OTHER IN THEIR STALLS THEY CAN HARDLY WAIT FOR THE SIGNAL THAT MEANS LET'S GO!
PODDEN ME FO' COMIN' IN HEAH, BOSS—AH JES' CAN'T GET TO SLEEP!
I'M IN THE SAME FIX! SEEMS LIKE TOMORROW WILL NEVER COME—BOY! AM I NERVOUS!!? I'M GONNA GET UP!
THE BIGGEST MOMENT IN HIS YOUNG LIFE AN' LOOKIT HIM! LOOKIT HIM—
SHH—BOSS—HE'S BEGINNIN TO FIDGIT—MEBBE HE'S DWEAMIN—
ZZZ
YASSUH—HE SHO' LOOKS LAK HE'S LOSIN' INTEREST IN DIS WACE, BOSS!
HEY!! SNAP INTO IT!! TOMORROW'S THE BIG DAY—YOU WANT ME TO DO ALL THE WORRYIN??
OCT 15
DEBECK
IT'S ALL SET FOR THE BIG GRUDGE RACE BETWEEN SPARK PLUG AND PONY BOY—WEATHER FOREOST FINE—TRACK FAST—BOTH HORSES IN THE PINK AND SHOULD MAKE TOMORROW'S EVENT TRACK HISTORY STAND BY—
RADIO SUPPLY
© 1931, King Features Syndicate, Inc., Great Britain rights reserved.

TIM TYLER'S FLYING LUCK

On the Trail of the Moon Man **By Lym Young**

BUT MOLLY, MY DAUGHTER! WHERE IS SHE?
YOU DON'T HAVE TO WORRY, CAPTAIN, SHE'S SAFE UP THERE HIDING IN THE TREE WHERE I LEFT HER.
MOLLY MOLLY
I'LL SHINNY UP AND HELP HER DOWN!
MISS MOLLY! WHERE ARE—? GEE—CAPTAIN THERE SHE IS! ABOUT A HALF MILE FROM HERE—AND THE MOON MAN HAS HER AND HE'S CLIMBING UP A STEEP GRADE—!
WHAT DO YOU MEAN WE CAN'T HELP YOU GET THAT BIRD?
I'LL DO IT MYSELF! YOU LADS STAY WHERE YOU ARE—!
© 1931, King Features Syndicate, Inc., Great Britain rights reserved.
10-15

Port of Boston

By JAMES J. DELANEY

After arrival here, the steamer Robert E. Lee, which came in from New York, went into dry-dock at East Boston for under-water cleaning and painting, preparatory to taking her place in the Boston-New York service for the winter. She will leave Boston on Monday night, and the steamer George Washington will make her first sailing of the season Tuesday. The Boston and New York will go into East Boston winter quarters.

MAY UNLOAD

Unloading of the cargo of coal carried by the four-masted schooner Harry G. Deering, which was badly battered and lost most of her sails after running into a northwesterly gale in Boston Bay, Sunday night, may be done here instead of in Calais, Me., her original destination. She is a anchorage off East Boston flats, after being picked up by the United States Coast Guard cutter Modave and turned over to a Doane tug boat.

FISH ARRIVALS

Vessels	Haddock	L. Cod	M. Cod	Mix.
Str. Newton	8,000	4,000	11,000	27,000
Str. George	14,000	1,000	13,000	28,000
Str. Maine	15,000	2,000	8,000	25,500
Str. Lynn	24,000	2,000	10,000	36,000
Sloop Ranger	12,000	1,000	1,000	4,000
Francis J. Mitchell	10,000		500	4,000
Doris	10,000	500	4,000	14,000
Gertrude Parker	1,000			1,000
Irene & Helen	2,000	1,000		7,000
Helen Miller	10,000	1,000	500	15,000
Doris	4,000	3,000	2,000	11,000
Marjorie Parker	12,000	1,000	1,000	14,000
Reliance	10,000	1,000	2,000	2,000
Catherine Burke	20,000	1,000	2,000	6,000
J. M. Marshall	15,000	2,000	5,000	3,000
Isabella Parker	12,000	1,000	2,000	15,000
Mary E. O'Hara	23,000	1,500	3,500	3,000
Mary A.	6,000		4,000	9,000
Venture 24	2,500	2,500		27,500
Ida Brown	1,000			1,000
Totals	220,000	24,000	43,000	L. cod, 81,500; M. cod, 236,000

Small draggers—Frances, 6,500; John & Mary, Leonardo, 4,000; Mary Ann, 4,700; Rosie, 3,700; Eva, 24, 5,500; Jackson and Arthur, 5,500; Ruth, 5,000.

Wholesale dealers' prices—L. cod, 9 to 10c; mix., 7c; haddock, 5 to 6c; cusk, 4c; hake and cusk 3-4; market, 16-17; lemon sole, 6-9; dry, 5-7; fluke, 10-12c.

Mackerel—Jack Kaufman's Boat—1,500 lbs. mackerel received last night off Newburyport.

ARRIVED

CHINESE PRINCE (Br. M. S.), Manila, etc., with merchandise to Furness, Withy & Co., Ltd. Arrived at quarantine to fumigate; will dock at pier 41, Boston, Charlestown.

E. T. BEDFORD, from Corpus Christi, with oil for Colonial Beacon Oil Co. Docked at Everett.

C. C. WHITE, from New Orleans, with oil for Mexican Petroleum Co. At quarantine.

ISAAC T. MANN, Nespasa, Norfolk, with coal for Mexican Fuel Co. Docked at Boston Elevated, South Boston.

BERGERDYK (Norwegian), from Rotavia, with merchandise to Patterson, Wilde & Co. Docked at Long Wharf, Boston. Will later at pier 2, East Boston.

NEWTON, Coming from York, with merchandise and passengers to Eastern S. S. Lines, Inc. Docked at Lewis wharf.

COASTWISE, Rattin, Newport, Newa, with coal for Mystic wharf. Vessel by Coastwise Transportation Co.

LADY HAWKINS (Br.), Halifax, N. S., with passengers to Patterson, Wilde & Co. Docked at Commonwealth pier.

ONTARIO, Kauserul, Philadelphia, with merchandise to Merchants & Miners Transportation Co. Docked at pier 2, South Boston.

ROBERT E. LEE, Allen, New York, to Eastern S. S. Lines, Inc. Docked at Boston.

FLAMER A. KEELER (tug), Baker, towing barges Red Mountain, from Port Reading, while Mount Washington, Ferris Amboy.

POTOMI, Small, Woods Hole.

T. J. HOOPER (tug), Miller, towing barges KELSEY 7, Jonesport, from New York, and RAMOS, New York.

CHARLES T. GALLAGHER, Newburyport, towing barge Sound Scout.

LADY HAWKINS (Br.), West India cruise.

NEW YORK, New York.

ONTARIO, Philadelphia.

STENSBY (Nor.), Baltimore.

WILLIAM GREEN, Aruba.

TARMOUTH, Yarmouth, N. S.

SAILED

CITY OF CHATTANOOGA, Savannah, via New York.

EDWARD LUCKENBACH, San Francisco via Philadelphia.

HERMAN WINTER, New York.

LADY NELSON (Br.), West India cruise.

LEMUEL BURROWS, Norfolk.

BACO, Antwerp.

SAN DIEGO, Pacific coast ports.

Jay's Gift to Trade Is Slash in Prices

An unusual idea is being put into effect these days at Jay's where the 13th anniversary of that charming shop is being observed with a special sale.

Instead of expecting presents, Jay's announces that it is prepared to bestow a gift on each customer during the birthday celebration, in the form of a generous allowance from prices already carefully equalized on a tempting low level.

"Hats, coats, furs, frocks, undergarments and accessories," the shop announces, "are being helping of birthday cake."

Marriage Intentions

BOSTON

David H. Morris and Edith M. Capuso, both of 2727 Washington st.

Walter M. McArthur, 176 West Canton st., and Florence L. Mercer, 58 Bowdoin st., Dorchester.

E. T. BEDFORD, from Corpus Christi, with oil for Colonial Beacon Oil Co. Docked at Everett.

C. C. WHITE, from New Orleans, with oil for Mexican Petroleum Co. At quarantine.

ISAAC T. MANN, Nespasa, Norfolk, with coal for Mexican Fuel Co. Docked at Boston Elevated, South Boston.

BERGERDYK (Norwegian), from Rotavia, with merchandise to Patterson, Wilde & Co. Docked at Long Wharf, Boston. Will later at pier 2, East Boston.

NEWTON, Coming from York, with merchandise and passengers to Eastern S. S. Lines, Inc. Docked at Lewis wharf.

COASTWISE, Rattin, Newport, Newa, with coal for Mystic wharf. Vessel by Coastwise Transportation Co.

LADY HAWKINS (Br.), Halifax, N. S., with passengers to Patterson, Wilde & Co. Docked at Commonwealth pier.

ONTARIO, Kauserul, Philadelphia, with merchandise to Merchants & Miners Transportation Co. Docked at pier 2, South Boston.

ROBERT E. LEE, Allen, New York, to Eastern S. S. Lines, Inc. Docked at Boston.

FLAMER A. KEELER (tug), Baker, towing barges Red Mountain, from Port Reading, while Mount Washington, Ferris Amboy.

POTOMI, Small, Woods Hole.

T. J. HOOPER (tug), Miller, towing barges KELSEY 7, Jonesport, from New York, and RAMOS, New York.

CHARLES T. GALLAGHER, Newburyport, towing barge Sound Scout.

LADY HAWKINS (Br.), West India cruise.

NEW YORK, New York.

ONTARIO, Philadelphia.

STENSBY (Nor.), Baltimore.

WILLIAM GREEN, Aruba.

TARMOUTH, Yarmouth, N. S.

SAILED

CITY OF CHATTANOOGA, Savannah, via New York.

EDWARD LUCKENBACH, San Francisco via Philadelphia.

HERMAN WINTER, New York.

LADY NELSON (Br.), West India cruise.

LEMUEL BURROWS, Norfolk.

BACO, Antwerp.

SAN DIEGO, Pacific coast ports.

POLITICAL NOTES

News and Gossip About People You Know

WAIT FOR ELY

Three hundred boys and girls from Garden City, Worcester, lined the corridors at the State House on the occasion of a visit to the Governor and wondered why they had to wait so long, not realizing that the Governor had his hands full between conferences on the banking situation and the strike at Lawrence.

SLOWEY SCORES HIT

The winning of the Democratic nomination for mayor of Lowell by Rep. Charles H. Slowey made a big hit with Slowey's Democratic colleagues in the House. Slowey is popular within his own party and received a rousing cheering for him to win the election.

TRIBUTE TO HOOVER

The Republican Club of Massachusetts, after voting to support the wet stand of its executive committee, sent a telegram to President Hoover expressing "deep pride in the courage and wisdom of your leadership," and pledging constant support.

MISS ROSSA ON COMMITTEE

Miss Sheila O'Donovan Rossa of the minimum wage commission, special is a member of the committee in charge of arrangements for the informal dance to be held at the Boston Women's Democratic Club at the Hotel Victoria, Copley sq., next Tuesday evening.

BROWN PROMOTED

Albert H. Brown, foreman in the sanitary division of the city public works department, and an outstanding authority on ways and means of preventing the spread of disease, has been promoted to head foreman in that service by Mayor Curley.

REARDON CONGRATULATED

Cornelius A. Reardon secretary to Mayor Curley, was receiving congratulations on all sides today upon the success of the farewell dinner tendered Asst. Secretary Frank "Pedont" at the Copley Plaza last night. "Frankie" said for a six weeks' tour of Italy next Friday morning and Reardon has been headed the committee of friends who arranged for his "bon voyage" dinner.

TEHAN WITHDRAWS

William J. Tehan, who was certified by the city election commissioners as a candidate for city council from Ward 16, will be held this evening at 7 o'clock at 24 Talbot ave., Dorchester.

Silver Anniversary of Dorchester Couple

Mr. and Mrs. Leslie Cohen of 30 Lithgow st., Dorchester, were given a surprise party by their friends at their home on occasion of their 25th wedding anniversary.

Mr. and Mrs. Cohen were born in South End and have been residents of Boston all their lives. They were given gifts by their three children and several friends.

Birth—Marriage—Death Notices

In this column $1.00 for the first four lines or less, 25c each additional line. Notices may be mailed to the Classified Dept., or telephoned to Liberty 4000.

Births

CURLEY—To Mr. and Mrs. Bernard Curley, 68 Winslow Street, Roxbury, at the Boston Lying-In Hospital, Oct. 13, a son.

NORRIS—To Mr. and Mrs. Louis Norris, 157 Clapp Street, Milton, at the Boston Lying-In Hospital, Oct. 13, a son.

Deaths

ANTMAN—In Cambridge, Oct. 12, Francis Antman, husband of Annie J. Beattie, formerly of East Cambridge. Funeral services at his late residence, 518 Cambridge st., Cambridge, Wednesday, Oct. 14, at 2 o'clock. Relatives and friends kindly invited.

BROWN—In Boston, suddenly, Oct. 13, William Brown, aged 74 years. Funeral services are kindly invited to attend the funeral services at his late residence, 15 Boston st., East Braintree, Thursday, Oct. 15, at 2 p. m.

BUCKETT—In Lexington, Oct. 13, Harold E. Buckett, age 43 years and 4 months, husband of Ethel (Cowdrey) Chase. Thursday afternoon at 2 o'clock.

BURRELL—In Boston, Oct. 12, Everett A. Burrell, in his 64th year. Funeral services at his late residence, 21 Pleasant st., Thursday at 2 o'clock. Relatives and friends are invited.

COOK—In North Quincy, Oct. 13, Elmer Cook, aged 70 years, husband of Ida M. Cook, at the home of her daughter, Mrs. William F. Cahill, 20 Adams st. Services at All Saints' Church, Ashmont, Thursday, Oct. 15, at 2 p. m. Relatives and friends invited.

HIGGINS—In Wellesley, Oct. 13, samuel H., in his 84th year. Funeral services at the Unitarian Church, Wellesley Hills, Thursday, Oct. 15, at 2 p. m. Relatives and friends invited.

HIGGINS—In Boston, Oct. 13, Wm. Arthur Hodgdon, aged 80 years, of 45 Bay State Road. Services at the home of A. N. Ward & Sons, 37 Maple St., Dorchester, Thursday, Oct. 15, at 2 p. m. Relatives and friends invited.

FOSTER—In the city, Oct. 11, Ernest S. Foster of 515 Massachusetts Ave., aged 63 years. Funeral services at the Peterson Chapel, 485 Columbus Ave., Boston, Friday, Oct. 16, at 2 p. m. Relatives and friends are invited.

FOURY—In Chelsea, Oct. 13, Maria L. Foury (nee Sullivan), beloved wife of the late Maurice J. Foury. Formerly of East Boston. Funeral from late residence, 75 Bellingham St., Friday, Oct. 16, at 8 a. m. Solemn funeral mass at St. Rose's Church at 9 a. m. Relatives and friends invited. Interment private.

JACKSON—In Everett, Oct. 13, Frank Brown Jackson, aged 51 years, husband of Ida A. Jackson. Funeral services at his home, 38 Floyd St., Everett, Thursday, Oct. 15, at 2 p. m.

JACKSON—In Dorchester, Oct. 13, Kristian A. Jackson. Funeral at home, 74 Jackman St., Thursday, Oct. 15, at 2 p. m. Relatives and friends invited.

MacKINNON—In West Medford, Oct. 12, suddenly, Charles W. MacGregor, aged 77 years, husband of Sarah (Hall) and father of his niece, Mrs. Ethel M. Laird, 15 Walnut st., West Medford. Services at the Unitarian Church, 993 Memorial Drive, Cambridge, University, Wednesday.

MOREIRA—In Brighton, formerly of Jamaica Plain, Oct. 13, John Magee, beloved husband of Mary (Cook) Moreira, aged 57 years. Funeral from the home of his sister, 12 Ryan Rd., Brighton, Friday, Oct. 16, at 8 a. m. Solemn high mass of requiem at St. Columbkille's Church, Brighton, at 9 a. m. Relatives and friends kindly invited.

MAROTTA—In East Boston, Oct. 13, Angelina Marotta, nee Rocci, age 70 years, beloved wife of the late Michael Marotta. Funeral from the late residence, 84 St. Andrew Rd., Friday, Oct. 16, at 8:30 a. m. Requiem high mass at St. Lazarus' Church at 10 o'clock. Relatives and friends invited to attend.

MORRISON—In Cambridge, Oct. 12, Arthur, aged 3 months, beloved son of Arthur and Ruth (Gilmore) Morrison. Funeral from the residence of Thomas H. O'Hara, 121 Oxford St., Cambridge, Oct. 15, at 2 p. m. Relatives and friends respectfully invited.

NASON—In Cambridge, Oct. 12, Horace F. Nason, aged 70 years, husband of Milton, in his 85th year. Funeral services at his late residence, 1 Mellen st., Cambridge, on Thursday, Oct. 15, at 2:30 p. m. Relatives and friends are invited.

NEWHALL—In Boston, Mass., Oct. 9, Herbert Newhall, formerly of Lynn, Mass., Boston, aged 48 years. Funeral service will be held in the Chapel of the Gorham Home, 128 Washington St., Lynn, Mass., Wednesday, Oct. 14, at 2 p. m. Relatives and friends invited.

NORTON—At Beverly, Oct. 13, Mary Jane, daughter of the late John Norton, in her 86th year. Funeral services from 16 Everett St., Monday, Oct. 19, at 2:30 p. m. Relatives and friends invited.

PARKER—In Boston, Oct. 13, Mary Robert Otis, 33 Magazine St. Private services at Copeland's Funeral Parlors, 886 Franklin St., Cambridge, Friday, Oct. 16, at 2 p. m. Burial private.

PORTER—At Scituate, Oct. 12, Wm. or Wilbert David Porter, in his 81st year. Funeral services at his late home, 125 Front St., Scituate, Wednesday, Oct. 14, at 2 p. m. Interment in the Sparrell Funeral Service at Norwell, Mass.

RUDOLPH—In Needham, Oct. 13, Theresa, wife of Rudolph Rudolph, Services at the First German Baptist Church, 409 Centre St., Jamaica Plain, Thursday, Oct. 15, at 2 p. m.

SWANSON—In Brockton, by accident, Oct. 11, Robert, aged 17 years, son of Matti and Hilda (Nelson) Salmi. Relatives and friends are kindly invited to attend the funeral service at his late residence, 299 Granite St., Quincy, Friday, Oct. 16, at 2 o'clock.

Monuments

THEO. J. GRAIG, Monuments
30% Saving. 179 Water St., Quincy, Mass.

Lost and Found

FOUND BY POLICE

Old brown leather traveling bag; combination pants, beads; black leather bill fold; Ansonia Valley, Ansonia Valley, Call Miss Jamer, Liberty 4000.

$100 REWARD

No questions asked for the return of 9-months-old baby carriage, lost—2 certificates of the United Fruit Company, Nos. 4,000,000 to 4,000,500, other No. HO-90719—75 shares; 2 certificates of the Boston Edison Co., other No. E93635—11 shares; the other No. 2,000,000 to 2,000,500. Address, Box 4022, Boston American.

BLACK and WHITE wire-haired fox terrier, male, answers to name of Rex. Finder will please call 1 Hill ave. district. Reward. Garrison 0804.

BROWN chow puppy, female, lost, black nose, answers to name of Rexford. Vicinity Cavanaugh, Sunt, Cambridge, Gloucester, Concord, Cambridge, Discounts, 76

BROWN chow puppy, female, lost, in vicinity Newton, Saturday night. Algonquin 2218.

MALE, white spits dog lost; name "Prince"; reward, 50. Magazine st., Cambridge.

MAN'S blue suit lost Friday. Coolidge Corner vicinity Brookline; reward. 2021.

PACKAGE of papers lost on Beacon St., Brookline, Tuesday; reward. Asnewall 3762.

POCKETBOOK lost, silver-rimmed nose glasses; reward. Powder puff. Reward. Prospect 1540.

POCKETBOOK lost, Fox Terrier lost, between Columbia Circle and Dudley st. 4 months old; white with black and tan spots. Reward. Call Dudley 2-6, and ask name "Skippy"; children's pet; liberal reward. Dudley 2-6.

PURSE—Brighton leather suitcase marked "H. P. B. Jr." containing important papers, was picked up on St. Stephen's st., back of Opera House. Oct. 3. Return to Christian Science Committee on Publication; questions asked. Mr. Sawyer, Kenmore 0800, 999 Memorial Drive, Cambridge, University, leaflets.

LOST—Female Pekingese, blanch color; black mask; child's pet; 107 Ziegler St., Roxbury. Highlands 2361; reward.

LOST—Four dogs. Phone Animal Rescue League, 53 Hunter St., Brookline, 9170.

Beauty Aids

PERMANENT WAVE $1.89

Deep Marcel with Perfect Ringlet Ends assured. Best materials used. Expert operators only.
Shampoo 50c; Manicure 50c.
Vanity Fair Beauty Shop
8 Winter St.Rm.710, 7th floor.Lib. 8282

PERMANENT WAVE $1.50
Lashes and Other Methods Our Price
Eyebrow Dye $.50
$15 With or Without Rouge $5.50
$10 Rouge Extra $3.75
Room 441 Ave. 6114 $5

$2 PERMANENT WAVE $2
BY SKILLED OPERATORS
SHAMPOO AND FINGER WAVE 50c
MANICURE 25c
653 Washington St., Rm. 1109, Dev. 8080

HAIR Its history and its beauty revealed. Its Pain or Scars. Physicians' references. Harriet Hubbard Ayer, 125 Tremont St., Boston. Hub. 310. Rm. 726.

$2 PERMANENT WAVE $2
SHAMPOO AND FINGER WAVE 50c
MANICURE 25c
Specialists in Permanent Waving
SWEET FACE LIFT
A. STANLEY GIBSON, M. D.
184 Dorchester St. Lib. 6161. Parish 39 Tyr.

Professional Services

NOSES RESHAPED AND EARS SET BACK with Scars—No Pain. Wrinkles—Rumpled Noses. SWEET FACE LIFT
A. STANLEY GIBSON, M. D.
184 Dorchester St. Lib. 6161. Parish 39 Tyr.

LIVE WIRE SERVICE
As Near as your Telephone

A-A-A REFERENCES

BED BUGS
ROACHES, FLEAS, SILVER FISH, ANTS, MOTHS, Etc.
Results Absolutely Guaranteed.
STadium 0901 Modern Laboratory Equipment
25 years' experience
Rex. 4131 Boston

ADOLPH FALLER Expert Watch Repairing
Estimates free. 178 Tremont St. Rm. 321

Angell Memorial Animal Hospital
OF MASS. S. P. C. A.
180 Longwood Ave., Boston. Regent 6100

ANTS—BED BUGS
Safe—Free directions, months, counties and terms. For sale or service furnished. Safety Fumigating Co., 29 India St., Boston. Hub. 3014.

A BURN, MOTHHOLE, CUT Renovated, Invisibly Repaired. Prices Reasonable. 433 Washington St. Rm. 801. Han. 4325

ARKA, VICTORIA Tonsil Co.
Pictures framed and repaired, mirrors resilvered, reasonable. 229 Harvard Ave., Allston.

ASBESTOS
JOHNS-MANVILLE PRODUCTS
Wholesale—Retail
ASBESTOS COVERING & TEXTILE CO.
172 High St., Boston, Mass.
Hancock 1866

AUTO REPAIRING — MACHINE WORK—Special Rates Now
15 Brookline St., Roxbury. Dudley 6499. H. COLBORNE
Prompt Service—Granite 6709-R

Hair permanently and painlessly removed by skilled electric needle operators. Free booklet explaining fee. Lister in your WAKE or MAKE up.
MME. GARDNER, Inc.
37 Temple Place, Boston. Hancock 2080

Belgian Textile Mending Co., Kenm. 1272
HOLES REPAIRED, SHRUNK REPAIRED, HEMSTITCHING AND CLEANSING
Rugs, Curtains, Blankets, Clothing

Bills Collected Full amount collected next to nothing. Also collect on doubtful accounts. C. C. service, 100 Boylston St., Room 837.

RUG CLEANERS Orientals a Specialty
CHAMPION RUG CLEANERS, 427 E 6th St. South Boston 1676.

"BUDDIES' BEAUTY SHOPPE"
Permanents and expert finger waving, hair marcelling and haircutting. 453 Wash. St., Brighton. Stad. 1000. Mrs. Ferry, Proprietor. For appointment.

BURNHAM'S Cleaning, dyeing and repairing of all kinds of furs. Storage and remodeling. 353 Wash. St., Brookline. Lon. 0100.

Cash for Your Car
BUICK, Pierce, Packard, Cadillac, Lincoln, Marmon, Stutz, Franklin, Hupmobile, Chrysler, Nash, Graham-Paige, Studebaker, Willys-Knight, Auburn, Cord, Reo, Hudson, Essex, Terraplane, Oldsmobile, Pontiac, Oakland, Marquette, Viking, Peerless, Jordan, Durant, Star, Whippet, Overland, Willys, Whippet, Chevrolet, Ford, Model A Ford Coupe, Model A Ford Sedan, Model A Ford Roadster, Model A Ford Phaeton, Model A Ford Tudor, Model A Ford Fordor, Model A Ford Station Wagon, Model A Ford Commercial Cars, 126 Bright-

CHIROPODY Corns, bunions, ingrowing nails, foot troubles. Dr. Ethel Hall, 1 Beacon st., Room 1501. Hancock 1260.

Chiropody Corns, bunions, ingrowing nails, foot troubles. Dr. Ethel Hall, 1 Beacon st., Room 1501. Hancock 1260.

Dolly Donald's STUART RESTAURANT
6 entertainment—Musical
Good Food—Daily Specials
and a la Carte
76 Carver St., Boston
For Reservations Phone Bromfield 7080

Hemstitching Pleating, hand and machine. Buttons made, buttons sewed on. Mme. Rose, 4 Winter st., Room 405.

Morgan Detective Agency
Over 40 years experience and unblemished reputation. 1 Beacon st., Boston. Richmond 1357. Res. Hancock 2216; nights, Sunday, Highlands 2520.

PIANO RENTING A SPECIALTY
Radios, AC and DC
Norris & Co., 150 Boylston st. Liberty 7791.

STOVE REPAIRS
For all makes of stoves. Also large display of stoves. SAMUELS SUPPLY CO.
Inc., 1 Union St., Boston.

WAVERLY Heating Supply Co.
Stoves, ranges—portable parts, pipe and boilers. 1 Waverly st., Boston. 272 Bunker Hill St., Charlestown

Money to Loan

SAVE ON LOANS
Above $100 up to $300
The Nationally Famous Household Finance Corporation makes a loan to husbands and wives at reasonable rates and terms. Call, write or phone. Full particulars furnished by mail. No one who offered at less than the actual necessities. Strictly confidential, no inquiries of friends, employers or relatives. Open evenings. Only husbands and wives need apply.

HOUSEHOLD Finance Corporation
of Massachusetts, License No. 223
110 TREMONT ST.
4th Floor, Studio Bldg., Boston
Liberty 5315
Loans Made in Nearby Towns

MONEY
WHEN YOU NEED IT!
$10 to $300
IN 24 HOURS OR LESS!
Only signature of Husband and Wife Required!
You get FULL AMOUNT of your loan in CASH. No advance deductions! Convenient Monthly Repayments!
INDUSTRIAL BANKERS, Inc.
3 Convenient Offices in Boston
73 TREMONT ST., 2nd Floor
Room 209, Tremont Bldg.
Phone Haymarket 2025. License 22
44 BROMFIELD ST., 2nd Floor
Room 207, Publicity Bldg.
Phone Liberty 4023. License 109
$50 to $5000 Loaned on furniture, notes, stocks or bonds. Loans under $300 without Indorsers. Licensed by the State.

BOSTON FINANCE CO.
129 Sumner St., Eastie Lirerty 126 LIB. 7148
2 Lyndon St., Revere Liberty 126 REVERE 0100
580 Mass. Ave., Cambridge Liberty 126 UNIV. 2266
1 Main St., Malden Liberty 126 MALDEN 0126
31 Pleasant St., Malden Liberty 126 MAL. 7766

PAY BILLS NOW — Pilgrim will help you pay out, on note and plan, $50 to $300. Liberal terms. Liberal Plan.
PILGRIM PLAN, 24 School St. Room 401—Rm. 2213-2937

Dancing

$1 —2 LESSONS LATEST SETPS!
ADULT BEGINNERS A SPECIALTY
MODEL SCHOOL
MISS FAWCETT—MISS HOYT
177 HUNTINGTON AVE.
COMMONWEALTH 8000
"MY REPUTATION is your PROTECTION"
PROF. RITTER 177 Tremont St. Studio 1
BALLROOM Guaranteed in 4 DANCING ALL STYLES TAUGHT
Class Every Evening. Private Lessons Daily
PAPARONE STUDIOS
ALL TYPES OF DANCING TAUGHT
Modern dancing classes every Tuesday evening. 1108 BOYLSTON ST. near MASS. AVE. KEN. 8071

36 Wm. H. O'Brien $5
Lessons. 295 Hunt Ave. Com. 2335

15 Private Lessons, Uptown School $5
2 Club Nights a Week. Open Every Night. Latest Steps, Fox Trot, Waltz, "400," etc. Private lessons by appointment to learn here.

MLLE. RENE "Modern" dancing. Private, $1. Circle 8517.

Dermatology

NOSES CORRECTED
All Types
LATEST FACE LIFT
LINES AND BLEMISHES REMOVED
EUSTACE P. REID, M. D.
160 Dorchester St., Boston. Hem. 1389
Established Over 32 Years

Sewing Machines

35 DROPHEAD Singers, White Rotary, New Remo, fine; from $8 up. Every machine reconditioned and guaranteed. 1316 Tremont St., Roxbury. High. 0456.

Help Wanted—Female

CASHIER, LADIES—Must be over 25 years of age, for municipally licensed work; sales experience; 28 years' experience. Must pass examination without cost to you; opportunity for steady employment; no canvassing, local, or travel with guaranteed salary; insurance policy free; interviewed by appointment only; week days. Hancock 2000 and 9 to 12 M. and 2 to 5 P. M. and 12 M. and 1 P. M. 5 to 9 P. M.

GIRL for general housework, $6 week. Reference required. Call 1 to 3.

YOUNG white girl, mother's helper; permanent, $5. 4 Franklin Garden, Suite 2, Hollis Square, Hunnewell-crescent entrance, Highlands 2520.

Help Wanted—Male

JUNIOR SALESMEN
3 under 22, of neat appearance with High School education, to learn special salework, good chance for advancement. Apply Room 1, Second floor Hearst Organization, 72 Tremont St., Room 120.

Food Product Salesmen
Wanted at once; good proposition; liberal commissions. Call, phone or write morning. Mr. Chaffee, 1 Broad st., Room 1, Second floor, Boston. Richmond 1236-W.

3 YOUNG SALESMEN COLLECTORS
Wanted; must be experienced; go to work immediately. Apply Room 1, Second floor, Hearst Organization, 72 Tremont St., Room 120.

A MANUFACTURING company with million dollar rating is entering into a new line of business and desires to sell direct to home owners on an easy payment plan. Men who can show a record of the usual cost when purchased through dealers. Exceptional opportunity to men never before had the opportunity of buying this product direct from the factory. Only factory prices and on an easy payment plan. Men who can qualify will receive an agency equable of selling, supporting and developing a profitable and permanent territory. Opportunities for large earnings, permanent connection and advancement. If you have the qualifications, Write The Surety Life Insurance Co., 1 Beacon St., Room 1, 30th fl., Cleveland, O., stating qualifications and when interview.

JEWISH BOY—Must have license to drive car. Apply to L. Goldenberg, 55 Spring St., Dedham.

YOUNG men and boys wanted. Good proposition. Apply SIMCO SALES CO., 76 Commerce St., Boston.

Agents—Salesmen

Christmas Cards—What a Buy!
21 beautiful cards and folders; parchment, linen; gilt edges; name on; 100 samples free with first week's order. Write quick. Don't miss this. Other assortments. We pay postage. PERKINS CO., 1 FLAG CO., 100 Boylston St., Room 530.

WANTED—Men over 40 to operate Rawleigh home service business on our capital; no investment; exclusive territory. Write Southeast Norfolk County. We will teach you how to make money. Permanent and unusual profits. Write immediately, giving age, experience and references. J. Rawleigh Co., Dept. MA-M-11-X, Atlanta, Ga.

Instruction

SUZANNE M. PIPE
Concert artist; teacher of voice and piano; system of technique based on principles of Leschetizky. Tel. Melrose 1600.

Medical

X-RAY
Examination, consultation and trial treatment absolutely free to all who call at the X-ray clinic. Latest and best of the X-ray and mercury quartz light treatments for the relief and cure of all diseases of every description. No risk. Dr. Walsh is a graduate physician. Better Insist D. Walsh, M. D., fulfills the above offer.

Diabetes

MISS MARGARET DOEHLA, 92 Grant st., Winter Hill, Mass., says: "I had suffered from Diabetes for five years. I was troubled with insomnia. Itchy skin and exhaustion. Nothing I took or did gave me permanent relief. I heard of Dr. Walsh and his treatment. I noticed a number of testimonials in his favor. I wrote him and received a letter in reference of his skillful treatment I am glad to say that I am now in the best of health restored and I feel better than I have at any time in the past. I am pleased to recommend Dr. Walsh."
MISS MARGARET DOEHLA.

D. J. WALSH, M. D.
18 Boylston St., Boston, Mass.
Office Hours: Mon., Wed., Thurs. and Sat., 10 to 1, 2 to 4 and 7 to 8; Tues. and Fri., 10 A. M. to 4 P. M. Closed Sundays and Holidays.

Files, Fitnish and other aerial trophies. SEND FOR THE FREE BOOKLET "A"
DOVER STREET CLINIC
16 Dover St., Boston, Mass.

Real Estate

Houses for Sale

Arlington Sacrifice. $14,000
Overlooking Mystic Lake
5-FAMILY house built for owner; 4 and 2 rooms, sun parlor and garage. Rent $1,200 per year. Owner will show you this week by appointment; must decide.

PHONE ARLINGTON 1536

DEDHAM
RIVERDALE—SECTION—New home, 6 rooms, sun parlor, breakfast nook, fireplace, hard wood floors, built-in effects and cupboards; one left to finish; $12,500. 24 Grandview St. Tel. Dedham 1925-W.

MILTON
FOR SALE OR TO LET—Attractive single house, 8 rooms, 2 baths, hot water heat, all modern improvements; heated garage; this house is in A-1 condition throughout. Tenant leaving. OWNER, Milton 0327.

ARLINGTON—$6600
SIX HOUSES and one garage combined income and home; 5 rooms and bath in each house; all rented except one; rent for $1,000 annually. 24 Grandview St. Tel. Dedham 1925-W.

READING BUNGALOW $1200
Cash, balance rent; 5 rooms, bath, fireplace, shades, linoleum, water, gas and electricity; near Wakefield and Lake Quannapowitt; 10 minutes to Boston; open for inspection; call West Newton 2206.

MEDFORD Nearly New 6-Room Bungalow
A fireplace and numerous conveniences, rare bargain, $6,500. Terms. Owner, 21 Bellevue st. Mystic 1000.

FOR SALE
GRAMLY HOUSE, 9 rooms and bath; 2 garages; all improvements; extra lot. Apply 15 Hancock st., Quincy.

$1,000 DOWN; $1 DOWN
10 weekly; Moore bank guarantees with every house. Open Sunday. Office, 1 Beacon st., Room 1000. PHILIP ARONSON, 156 St. MAIN ST., SHARON

JAMAICA PLAIN—Home seeking corner lot, 6 rooms, all modern, garage, fruit trees, flower garden, open plumbing, hardwood floors, fireplace, $7,500. Apply 3 Bonad, Jamaica Plain. Jamaica 0190.

Lots for Sale

"LOUSY"
It's lousy to have to sell these lots now. $10 down, $10 per month; no interest. Lots 50x100. Only a few left. Plats Park Ave., Lynnfield.

BONELLI-ADAMS CO.

15 FRUIT TREES GO WITH
15127 square feet of land in Wakefield; 5-room bungalow; hardwood floors, fireplace, and Concord Street; boulevard; sewer and water connections; terms. Call West Newton 2206.

Several lots, 10,000 sq. ft.; $60, terms, less for cash; must be sold at once. Tel. Waltham 1813-M.

Farms and Land for Sale

EQUIPPED chicken farm, 10 acres; suitable tree. Strout Agency, 1126 South Bldg., Boston. Main 1440, 7141.

Houses for Rent

SOUTH END—Modern 6-room house, $50; recent improvements. $65. Geo. Bosch, 1 Beacon st.

FOREST HILLS—Modern 6-room house, acre; land; 10 minutes 0266-J

228 Harrison Ave., 2-room suite, bath; heated; $9. Roger, 75 Berkeley st.

Rooms for Housekeeping

BEACHMONT—Furnished housekeeping rooms, $5.50; electricity free. Handy, Rev. 1197-M.

CAMBRIDGE—13 St. Auburn St., near Harvard Sq.; nicely furnished, well-heated housekeeping rooms; reasonable. Kirk. 0743-W.

CHARLESTOWN—Steam heated kitchenette suite; everything supplied, 15 Mohawk pl.

DORCHESTER—2 furnished rooms, kitchenette; heat, gas, electricity, $8. Columbia 1-W.

JAMAICA PLAIN—3 furnished steam heated housekeeping rooms, 29 week. Jamaica 1-W.

NORTH CAMBRIDGE—Large kitchen, bedroom; private bath, heat, light; $20. Porter 0460-W.

ROXBURY—34 Regent St., heated furnished 3-room suites, baths. High. 0786.

ROXBURY—Elegant housekeeping rooms; also side rooms; reasonable. Circe 9455.

WEST SOMERVILLE—5 Waterhouse St., furnished bedroom and kitchen, coal and gas stove, heat, gas, electricity. Somerset 2799-M.

Rooms with Board

F. MERLE OLSON'S
Rest, quiet, refined home; meals; casonta, $15.50-$18.50. 127 Neponset ave., Dorchester. Lenox 1344.

CAMBRIDGE—Board and room for 1-2 young men; convenient cars. Por. 2124-R.

DORCHESTER—Upham's Corner, attractive heated room, board. 27 Folsom st.; Gordon 0844.

ROXBURY—106 Warren St.; heated room, board; near Dudley Terminal. High. 2644.

KOWARD EVERETT SQ.—Board and room for gentleman; home cooking; private family; on car line; all modern. Col. 4215.

ELDERLY person wanted; Arlington home, board and care; Mrs. Douglass, 53 John st., Chelsea, 0055.

Rooms without Board

BRIGHTON—Best location; steam heated, pleasant room; real home for nice business man; reasonable. Stadium 1000-W.

BROOKLINE—114 Westbourne Ter.; desirably furnished room; car space, $4. Regent 3053.

BROOKLINE—Furnished rooms, moderate prices. 5 Prentiss St. Usk. 8122.

BROOKLINE—Pleasant, sunny, Lady will let furnished 1 or 2 rooms to business couple or gentlemen. Beltline 9305.

BROOKLINE—Unfurnished, Huntington Ave., rooms, desk, $1.50-$2; weekly, $6.00. Lon. 0100.

HOTEL JEFFERSON, 322 Tremont St., Boston, $3.50 up, weekly $7 up. Hay. 8035.

ROOMS, conveniently, exceptionally fine sound; private bath optional; newly decorated.

SOMERVILLE—Steam heated room $5.00; new, Ford piano; private family. Somerset 1.

37 W. Newton St.—$5, $6, $7, $8 week. Private home. Tourists accommodated, $2 day.

*Furnished Apart

EDITORIAL PAGE OF THE **BOSTON EVENING AMERICAN** LARGEST NEW ENGLAND EVENING CIRCULATION

Wherefore, if God so clothed the grass of the field, which today is, and tomorrow is cast into the oven, shall He not much more clothe you?
This text is suggested by Evangelist "Al" Saunders of the Union Rescue Mission, Boston. The next text will be suggested by the Rev. Dr. Frank W. Collier, Methodist summer preacher, Boston. St. Matthew, VI, 30.

THURSDAY, OCTOBER 15, 1931

The Hoover Method

Plain Denial of Constitutional Rights of American Citizens

In this free Republic, by mandate of the Constitution, the sovereign power reposes in the people of the several states. They are the essential factors in ALL equations because it is THEIR property, THEIR well-being, THEIR lives, THEIR liberties, and THEIR happiness, which are at stake IN EVERY CASE.

If there is hunger, THEY are the ones to suffer.

If taxes are to be paid, THEY are the ones to pay them.

If revenue is to be raised, THEY are the ones to provide it.

And so, if any relief measures in this time of acute emergency and profound business depression, are to succeed, these measures must have POPULAR SUPPORT. If business is to recover, there must be a revival of trust and confidence AMONG THE PEOPLE.

Why doesn't Mr. Hoover recognize these facts by acknowledging the sovereignty of the American people through the recognition of the people's duly chosen and lawfully constituted representatives—the members of the two Houses of Congress?

What business has Mr. Hoover trying to pledge adherence to his plans through hand-picked consultants and conferees in advance of congressional sessions?

Why does he continually attempt to usurp the powers of Congress?

If Mr. Hoover were doing his full duty, he would assemble the Congress and let the representatives of the people deal with the situation. Instead he tries to invade the legitimate sphere of Congress, and to influence the action of Congress, and to pledge the leaders to carry out HIS will.

PRESIDENT HOOVER HAS ALWAYS EXPRESSED CONTEMPT FOR THE OPINION OF THE AMERICAN MASSES.

Now he is attempting to proceed REGARDLESS of their opinion and REGARDLESS of the authority of their chosen representatives.

The unauthorized commitments of the President and his group of hand-picked consultants are NOT sure of ratification when Congress meets, and are wholly invalid without such ratification.

Such a course subjects the nation to embarrassments.

Such action by Mr. Hoover is unconstitutional.

It can operate only to the DISADVANTAGE OF THE AMERICAN PEOPLE.

The dogged refusal of the President to summon Congress in special session, while summoning EVERY OTHER interest in the country into an IRREGULAR SPECIAL SESSION in the shape of continuous White House conferences, is a direct invasion of the legitimate sphere of Congress and a plain denial of the constitutional rights of American citizens.

Mr. Hoover sacrifices American political rights in his own interest, and he sacrifices the welfare of the nation to foreign interests because his will is ALWAYS IN FOREIGN INTERESTS and he does not seem able to regard matters from an American point of view.

New Leaders Needed

Mr. Filene on World's Plight

Edward A. Filene, returning from Europe on the day that Daniel G. Wing of the First National Bank is appointed New England member of the billion-dollar credit pool, declares that the world's plight has broken away from the bankers, industrialists and labor leaders. Business revival and prosperity require new treatment by new hands, he says.

Mr. Filene is right in essence, if not in detail.

Labor leaders have no control over national or international finance, and can not be blamed for the catastrophe.

To their credit it can be said that they have persistently supported the one project that affords the promise of work, development of the national resources and the restoration of public confidence, namely, Mr. Hearst's five billion-dollar prosperity loan.

If it were not for the industrialists of the progressive New England type, who have done their utmost to keep their plants at capacity, to provide work and to establish reservoirs of unemployment relief, the "plight" of which Mr. Filene speaks would be terrible indeed.

These independent manufacturers have carried on bravely, to the utmost of their ability, in the face of the lassitude of the national government and of the cruel mandate of the industrialists of national scope to deflate the wages of labor.

It is the so-called great national bankers who have played the role of dog in the manger and are worthy of Mr. Filene's rebuke. With banks filled with idle money, they permitted American business to languish for want of financial nourishment and encouragement while they bent their efforts almost solely to protect the billions they had foolishly sent to the bankrupt Nations of Europe.

If there is to be a new deal, as there ought to be, the independent manufacturers and labor ought to be placed in the forefront of it. Because they have manifested courage and zeal and an appreciation of their responsibilities where the national politicians and bankers have signally failed.

The Heroic Dunphys

Doctors, Brothers, Gave Their Lives for Others

Dr. Pierce J. Dunphy, skilled and deservedly noted physician, suffering influenza and incipient pneumonia himself, struggled from his sick bed and drove his auto fifty miles to the bedside of a friend and patient.

The patient recovered. But Dr. Dunphy, worn out by exhaustion, succumbed to his own illness and died.

His brother, Dr. John J. Dunphy, has now marched the same heroic road. Too busy ministering to the wounds and hurts of others, this man, famous for his specialty, endured the anguish of his own suffering until surgical skill could not avail him.

Peace times have their heroes as well as war.

Two young men of extraordinary promise in medicine and surgery have given their all in devotion to their profession and in loyalty to their patients.

Massachusetts will miss them. But she will enshrine them in her deep affection and admiration. For greater love hath no man than that he would lay down his own life for others.

Just Scraps of Paper!

To what low estate all the piffle pacts that were "to end all wars" have fallen.

Manchuria's plight today proves their worth to accomplish their high-sounding aims.

Mars must be having a grand old chuckle as he looks down on Japan brushing aside the League of Nations, the League Court, the Nine-Power Treaty and the Kellogg-Briand "End-All-Wars" Pact.

Paper isn't much protection today against bullets and bombs and bayonets.

* * *

There is a stern lesson in the Enright picture-editorial, above, for the members of our own Pifflebund and our Peace-at-Any-Price Pacifists, if they will look past their noses long enough to heed it.

Listen, World!

By Elsie Robinson

Earning Money at Home

"IS THERE any way I can earn money at home?"

Thousands of desperate women are asking that question. Winter coming. Dad out of a job or pinching along on half pay. The youngsters need shoes. And Jimmy should have his tonsils out before the cold sets in.

Elsie Robinson

"If only I knew how to do something . . . if only I could earn just a little!" cries the worried wife and mother.

"You do—you can!" says Elita Wilson, and proceeds to write a book telling over one hundred ways by which a woman may make money at home.

This isn't a book review department. But it's a human service department—and we're going to pass on the news about this book as a life saver for those anxious wives and mothers.

"HOW TO MAKE MONEY AT HOME" is a really practical book. Elita Wilson knows women and women's jobs. She doesn't present a lot of poetical bunk and trick pictures. She gets right down to brass tacks and tells Mrs. Bill Jones what she can make in her own kitchen with her own egg beater, sewing machine, paint brush, watering can, hammer and saw. Tells her how to go to work, how to sell her work, what to charge for it. As for example—

Handy with your needle? How about doll outfits for Christmas . . . ironing board covers . . . layettes . . . pine pillows . . . or maybe house dresses for the "perfect 36's" for whom the average store provides only figured circus tents? Scores of suggestions in that chapter.

A good cook? Ever think of putting up school lunches . . . picnic suppers . . . taking on the catering for small neighborhood dinners . . . becoming a doughnut specialist?

Like to write letters? Dozens of people loathe it—would pay you gladly if you'd help them out. Or there are people who'd be willing to pay a small fee if you'd read to them for an hour a day—though I don't think Miss Wilson mentions that opportunity.

Over a hundred practical suggestions—with complete directions for making a real job of a pleasant task. That book is going to do a lot for Mrs. Bill Jones. It's going to do more than put money in her pocket . . . it will put hope and self confidence back again, into her spirit.

Not an easy trick, that—with a housewife. I've been one of them. I know. Housework does something to you—takes something from you. Doing the same things, day after day, inside the same four walls. Pretty soon you feel as dull as your own dust mops. Got to hating it all. Get to thinking you don't amount to anything—particularly when you watch the unmarried girls clicking by to their work, fresh and gay, all set for adventure.

Don't feel that way, Mrs. Bill. You DO amount to something. You amount to a lot. Actually, you have a dozen crafts at your finger tips, where the office girl has only one. You have the stuff! Then use it. Put it to work. AND BELIEVE IN IT!

Go at that home job as you'd go at any office job, old girl . . . with the same confidence in yourself . . . the same wallop and pep and sense of gay adventure . . . AND YOU'LL WIN. And, when you do, write and tell me about it, won't you? I had the kitchen-sink-blues once myself.

Get the name again—"HOW TO MAKE MONEY AT HOME" by Elita Wilson. Any book shop has it. Get that book. Then get busy.

Copyright, 1931, for the Boston Evening American.

What Do You Know?

1. How many Quakers had their right ears cut off in Boston and when?
2. Did the General Court ever approve two licensers of the newspaper press in Boston?
3. Who was the first woman hanged in Boston?
4. Who made the first fire engine for use in Boston?

Answers to today's test:

1. Three Quakers, Sept. 16, 1657. 2. Yes; in 1662. 3. Margaret Jones January, 1648. 4. Joseph Jenks of Lynn, 1654.

By Edgar A. Guest

Just Folks

Achievement

Let him who will go running for the lights that gleam afar,
Where the music's tuned to dancing and the crowds of people are,
Give me the restful evenings with the family gathered round
And the few friends, tried and faithful, and that little patch of ground,
With its lawn and beds of posies, which reflect the care I give,
And I'll build a thousand memories to cherish while I live.

When I long for entertainment just to pass the time away,
I've no lack of mirth and frolic—with the children I can play.
Or in need of some diversion, as a happy group we'll go
Hand in hand to sit together at a neighboring picture show.
But we'll keep our wants in reason and we'll keep our pleasures sweet
And try to find the gladness that adorns our little street.

Oh, the book of life is written not in scarlet inks or gold
Or in deeds of dash and color. As a simple tale it's told.
When you reach the final chapter and you glimpse the pages through
All that memory has recorded as the worth while side of you
Are the joys and passing sorrows which the family has shared.
With the failures and achievements and the few good friends who cared.

'Tis the little house and garden where the life-time labors count.
Not in dollars but in friendships will our satisfaction mount.
Has the home-place been a haven where the children loved to be?
Do they turn and look upon it with a happy memory?
If, in spite of hurt and sorrow, the old walls have known content,
You have filled your life with glory and your days have been well-spent.

(Copyright, 1931, Edgar A. Guest.)

McIntyre

New York Day by Day

The "Gun Moll"

NEW YORK, Oct. 15—The other evening in a Tenth avenue coffee house I met one of the beglamoured creatures known as a "gun moll." The introduction was through a tendelion reporter on a gangster assignment. I expected a flinty and highly rouged lady—swift tongued, trigger minded.

Instead I found an unbelievably vapid, chewing gum type, bedecked in five and ten finery who might have stepped from a Vina Delmar novel. She was "crazy about Richard Barthelmess" and had won three Friday night prize contests in various dance halls.

Her patter was punctuated with "O. K." and "You're telling me!" All in all, a witless girl of about 20, the kind often found in movie ticket lines on Third avenue or balancing trays in depot restaurants in Chicago. Yet she had just figured prominently in the life of a desperado.

As she said, "he got a bum rap and is doing a bit up the river." She was terrifically conscious of the part she played in one of his adventures, displaying newspaper clippings from a bright red leather purse which showed them in cells at a police station.

So far as I could gather, she had been freed largely because of her youth and was now under the espionage of a correction school to which she reports weekly. It was interesting to note the part environment played in her waywardness.

She spoke of her father as "the old harp" and as one whom she never saw sober and there was the same indifference about her mother. "She went out with the horrors over at Welfare," she said, and added unemotionally: "A gin head, too."

I am told most of the "gun molls" are of the same ilk. They are waifs cast loose from orphanages or products of tenement house living neglect. Gangsters are their heroes and they will do anything at their bidding. And for this reason prove of great value.

* * *

One of those splay-footed performers of the bounding mat—trampline is the backstage name—was held for five weeks at the Palace this summer and only released because of prior engagements. It's my guess an expert trick bicycle rider could have the same run. There is a new generation for many old acts for which we older audiences grew indifferent.

* * *

The bounding mat looks easiest of all acrobatic antics. To the casual eye one merely hits and bounces, yet I am told it requires remarkable equilibristic precision. The slightest misjudging of distance results in severe and often fatal accidents. Records show that for this reason bounding mat performers do not last long. More than a dozen top liners of 20 years ago were catapulted to wheel chairs.

* * *

A New York managing editor has been on the lookout for a bright columnist to illuminate a book page. He angled for several and one who submitted a sample column rang the bell with a bang. But it developed one column was all he had. It was also discovered words are full of one-column guys. Which maybe proves a successful columnist is a second story worker.

* * *

I rather suspect that one of the reasons Jimmy Moore's mirrored midtown caravansary is always packed with two-fisted eaters is that the menu offers such homely items as: "Cabbages, potatoes and turnips warmed over in pan—50 cents."

* * *

And there is still a misty swim in recalling a window card on upper Broadway that read: "Thick white bean soup on Monday. Wet Southern hash on Saturday." But so lacking in sentiment is the vast metropolis that when Will Hogg and I visited it two days later a bankrupt notice was on the door.

* * *

The Sealyham, just bathed, flies joyously through the house in a humorous series of dizzy circles. The Boston, 7 years his senior, watches and snaps and growls as he passes by. Just like old folks the world over. Cannot bear seeing youngsters enjoy themselves.

Copyright, 1931, for the Boston Evening American.

No Cancellation! U. S. Must Protect Public

By Claude G. Bowers

We have a further explanation of the functions of the President's Emergency Unemployment Relief Committee from Owen D. Young, announcing plans for the campaign to be launched soon for money to prevent suffering and starvation this winter.

"There is to be no campaign for a national fund of any character," he says.

Each community will raise its own funds; and of course each community would have to raise its own funds if the President had appointed no committee at all. Each community has been raising its own funds during the last two years. But the President's committee will contribute free advertising for the campaign, free broadcasting for appeals and free propaganda on the screen.

This assistance should count in awakening the people to the necessities of the hour; but the nation as a governmental entity has nothing to do with it. The appeal is for private charity.

* * *

We shall soon know whether private charity will suffice. There are hundreds of thousands of middle class families that previously have contributed to such funds who cannot afford to now. Many of these have lost their income. Many are in distress. And most are husbanding their slender resources against the day of possible need.

Pinchot Says U. S. Treasury Must Feed the Hungry

Many cities, counties and states are financially unable to do their part, and Governor Pinchot says that "the only power strong enough to meet the emergency of the coming winter is the Government of the United States." He does not propose a dole. And, since the Administration has done nothing until winter is upon us, he does not believe enough work can now be found through public building. But he does feel that if necessary, and he thinks it necessary, the Federal Government must go into the treasury to the extent of furnishing food for the hungry.

* * *

However that may be, it is most singular that within the last two weeks we have ceased to hear anything from Washington, or much in the press, about the six to seven million breadwinners on the streets; the problem of unemployment has mystically disappeared; the headlines no longer get the headlines, though they have lengthened; and for weeks now we have heard absolutely nothing more about the working out of reforms in the industrial system to prevent the recurrence of the tragedies, the human tragedies, of these days.

But from Washington we are hearing much about the needs of the bankers and the railroads. For the Government has been in the hands of the bankers. The moratorium, called the "Hoover moratorium," was really the bankers' moratorium. Certainly it was the bankers' plan and the Administration did what the bankers said.

The more recent "Hoover Plan" is the bankers' plan, pressed upon the President at the secret meeting with leading New York bankers in the apartment of Mr. Mellon.

Thus the public is more than ever curious as to the coming conference with M. Laval, the French premier, and as to the bankers' plan regarding the further reduction or cancellation of the debts.

* * *

Bankers Feathering Own Nests, Colby Declares

Bainbridge Colby, Secretary of State under Wilson, has just spoken to the nation over the radio on the present ballyhoo for extensions of the moratorium and the reduction, or cancellation, of the debts. He has no doubt that the bankers' plan is ultimate, if not early, cancellation. And he suggests a reason.

The bankers here have loaned as much as three billion dollars in Germany alone, not to the German Government, but to private enterprises. These loans were made at good interest for the purpose of making great profits for the banks. The drain on Germany in the paying of the reparations constitutes a threat to these private loans. Mr. Colby clearly sets forth the bankers' point of view:

"These commitments are subsequent in time and subordinate in equity to Germany's reparation obligations. They were made with a full knowledge of the underlying public obligations of Germany, and of the fact that, while the United States disclaimed being a participant in the reparation payments, our Allied debtors looked upon their reparation receipts from Germany as their sole means of meeting their obligations to the United States.

"There is nothing so repugnant to a banker as to find himself in the position of a subordinate lienor, particularly when doubt is cast on the prompt payment of what is owed him."

Ryan's Good Work

He's a Forceful Official

Morgan T. Ryan, the State Commissioner of Motor Vehicles, asserts his freedom from fixit politicians and inside manipulators.

"There is no man in the Commonwealth who can tap me on the shoulder and say, 'You've got to go through.'"

It is a refreshing declaration of independence, coming at a time when a large section of the public believes that justice is only for those who can buy it across the counter like a bag of potatoes.

Ryan has done well in an office fraught with difficulties. At least, auto fatalities have ceased their upward trend of death. A spirit of more careful driving seems to have settled itself upon the public mind. The licenses of the reckless are being revoked. And the public have the conviction that favors cannot be bought either through corruption or undue influence.

The safety inspectors are to be put on the roadways seven days a week, through a stagger system. No more complete holidays, from Saturday noon until Monday morning, when auto traffic is at its height and danger at its peak.

Fourteen years of continuous State rule by one political party manifested its weaknesses. Lethargy took the place of aggressiveness in important public posts where aggressiveness was needed. New brooms sweep clean. Sensible changes bring alertness to the public service. Ryan is an example of this. Public sentiment will back him to the limit in his determination to make the highways safe, without fear or favor.